



**TABLE OF CONTENTS**

Quick Facts/General Information .....

Media Policies .....

Season Outlook.....

Head Coach Niya Butts.....

Assistant Coaches and Support Staff .....

The Wildcats .....

Year-By-Year Results.....

All-Time Series Results .....

All-Time Series Records .....

All-Time Coaching Records.....

Year-By-Year Statistical Leaders.....

School Records.....

McKale Records.....

Top-10 Lists.....

Pac-10 Tournament/Postseason .....

Honors and Awards .....

All-Time Letterwinners .....

All-Time Jersey Numbers .....

**CREDITS:** The 2012-13 Arizona Wildcat women's basketball media guide was designed and edited by Assistant SID Susie Epp. Photos by Luke Adams and J&L Photography.

## Quick Facts/General Information



### GENERAL INFORMATION

Location ..... Tucson, Ariz.  
Founded ..... 1885  
Enrollment ..... 40,200  
Conference ..... Pac-12  
Affiliation ..... NCAA Division I  
Colors ..... Cardinal and Navy  
Nickname ..... Wildcats  
Basketball Facility ..... McKale Center  
Year Built ..... 1973  
Capacity ..... 14,545

### UNIVERSITY PERSONNEL

President ..... Dr. Ann Weaver Hart  
Phone ..... (520) 621-5511  
Faculty Representative ..... Jory Hancock  
Athletic Director ..... Greg Byrne  
Athletic Department Phone ..... (520) 621-4622  
Ticket Office Phone ..... (520) 621-2287

### MEDIA RELATIONS INFORMATION

Media Relations Director ..... Tom Duddleston, Jr.  
Women's Basketball Contact ..... Susie Epp  
Office Phone ..... (520) 626-9395  
Cell Phone ..... (520) 668-5104  
Email ..... sepp@arizona.edu  
Media Relations Mailing Address ..... McKale 106  
University of Arizona  
Tucson, AZ 85721-0096  
Media Relations Phone ..... (520) 621-4163  
Media Relations Fax ..... (520) 621-2681  
Press Row Phone ..... (520) 621-5291  
Internet Site ..... ArizonaWildcats.com  
Originating Radio Station ..... KTUC AM 1400

### WOMEN'S BASKETBALL STAFF

Head Coach ..... Niya Butts  
Alma Mater ..... Tennessee, 2000  
School Record/Years ..... 62-65 (.488)/5th  
Career Record/Years ..... 62-65 (.488)/5th  
Email ..... buttsn@arizona.edu  
Associate Head Coach ..... Brandy Manning, 5th year  
Alma Mater ..... Clark Atlanta, 2002  
Email ..... bmanning@arizona.edu  
Assistant Coach ..... E.C. Hill, 2nd year  
Alma Mater ..... Northern Illinois, 1995  
Email ..... echill@arizona.edu  
Assistant Coach ..... Calamity McEntire, 1st year  
Alma Mater ..... Tennessee, 2003  
Email ..... mcentire@arizona.edu  
Director of Operations ..... Lisa Salgado  
Phone ..... (520) 621-0915  
Email ..... napoleon@arizona.edu  
Video Coordinator ..... Jaamal Rhodes  
Email ..... jaamalr@arizona.edu  
Administrative Assistant ..... Nick Incrocci  
Office Phone ..... (520) 621-4014  
Office Fax ..... (520) 621-0851

### WOMEN'S BASKETBALL PROGRAM

First Year of Women's Basketball ..... 1972-73  
All-Time Record ..... 510-579 (38 years)  
Attendance Record ..... 5,272 vs. Oregon on 3/4/00  
Last Postseason Appearance ..... 2011, NIT 1st round  
Last Postseason Opponent ..... Utah State (3/17/11)  
Last Postseason Result ..... L, 103-96  
NCAA Tournament Appearances ..... 7  
Last NCAA Appearance ..... 2005, 2nd round  
Last NCAA Opponent ..... LSU (3/22/05)  
Last NCAA Result ..... L, 76-43  
All-Time Postseason Record ..... 10-9  
NCAA Tournament Record ..... 6-7  
WNIT Record ..... 4-2  
2011-12 Record ..... 15-17  
2011-12 Pac-12 Record/Finish ..... 3-15/12th  
Final Ranking ..... N/A  
Starters Returning/Lost ..... 3/2  
Letterwinners Returning/Lost ..... 3/3  
Newcomers ..... 6



**Asst. SID Susie Epp**  
**P: (520) 626-9395**  
**C: (520) 668-5104**  
**E: sepp@arizona.edu**

# Media Policies



## MEDIA INFORMATION

The Arizona Athletic Media Relations Office will assist media throughout the season in its coverage of Arizona women's basketball including issuing a weekly news release, daily news items, home game statistical packages, administering news conferences, practice and press row operations, credentialing and road-game access, among other services. Questions about media policies should be directed to assistant media relations director Susie Epp at sepp@arizona.edu or (520) 668-5104 or (520) 626-9395.

## FACILITIES ACCESS FOR MEDIA

The team locker room, sports medicine center and strength and conditioning center are off limits to media unless special arrangements have been made through the Athletic Media Relations office.

## WEEKLY MEDIA OPPORTUNITIES

Head coach Niya Butts and select players will be available 1-2 days before each contest to preview the upcoming game. These media opportunities will take place in McKale 109C and will also include access to practice. Each media opportunity will be scheduled on an individual basis and the media will be notified with ample time to plan.

## PRACTICES

All local and visiting media are welcome to watch Arizona women's basketball practices and must make prior arrangements through the Athletic Media Relations office in order to attend. TV crews and photographers are welcome to shoot footage of practices, provided they stay outside the boundaries of the court. Please contact Susie Epp about covering practices.

## PLAYER INTERVIEWS

All player interviews and photo requests must be arranged through Susie Epp. Interviews and photos can be conducted before or after practice or around class schedules, depending on the availability of the requested player. Player home or cell phone numbers will not be shared.

Players are not available on game days until after contests.

## COACHING STAFF INTERVIEWS

All coach interviews and photo requests must be arranged through Susie Epp. Coach home or cell phone numbers will not be given out.

## POSTGAME INTERVIEWS

All postgame press conferences and interviews will be conducted in the media room, 109C, inside the Athletic Media Relations office. Arizona players and coaches will be available in the media room following a brief cooling-off period. Visiting players and coaches will then be brought in as requested. Requests for specific players from either team need to be addressed to Susie Epp.

## MEDIA CREDENTIALS

Requests for press, radio, television and photographer credentials should be emailed at least 48 hours in advance to Susie Epp in the Athletic Media Relations Office at momara@arizona.edu. Passes are available for working media only and are required for all contests. Credentials may be picked up in the Athletic Media Relations Office on the day of the game or at the McKale Center Ticket Office beginning 90 minutes prior to tip-off. Media credentials for away games will be administered through the home SID.

## MEDIA PARKING

Media parking on campus from 8 a.m.-5 p.m. Monday-Friday is handled through the UA Office of News Services, Room 413, University Services Building, North Euclid Avenue at University Boulevard. All media needing parking at these times must obtain a permit from that office. All parking tickets are the responsibility of the perpetrator, not the Media Relations Office.

Parking access around the McKale Center on game day is on a first-come, first-served basis. There are no parking passes available for home games. Media parking for road games will be administered through the home SID.

## PROFESSIONAL SCOUTS

Any professional scouts wishing entry to an Arizona women's basketball game must contact Susie Epp to obtain credentials. Requests should be made at least 24 hours in advance and can be emailed to sepp@arizona.edu. No parking passes are available. Scouts will have seating in the stands.

## VISITING RADIO

Visiting radio stations wishing to broadcast any contests need to contact Brian Jeffries at (520) 626-7660 to make arrangements for telephone lines. You must specify the number of lines needed, as well as whether ISDN or regular phone lines are required.

## GAME DAY MEDIA SERVICES

Game notes and rosters will be available in the media room (McKale Center Room 109C). Halftime and final statistics will be distributed along press row and in the media room. Full statistics, play-by-play, postgame notes and quotes will be distributed in the media room and via email.

## DIRECTIONS TO MCKALE CENTER

**From Tucson International Airport:** Follow Tucson Boulevard out of Tucson International Airport to Kino Parkway (three miles). Turn right on Kino Parkway and head north (Kino Parkway eventually becomes Campbell Avenue) for four miles. After crossing Sixth Street, take the first left and McKale center will be on your immediate right.

**From Phoenix:** Take I-10 south (approximately 100 miles). When arriving in Tucson, take the Speedway Boulevard exit. Turn left onto Speedway and go two and a half miles to Campbell Avenue. Turn right onto Campbell and go approximately one-third of a mile. Entry to McKale Center will be the first right after the light at Third Street.

## 2012-13 ARIZONA WOMEN'S BASKETBALL ROSTER

### Numerical

No.	Name	Pos.	Ht.	Yr.	Exp.	Hometown (High School/Previous School)
0	Davellyn Whyte	G	5-11	Sr.	3L	Phoenix, Ariz. (St. Mary's HS)
1	Candice Warthen	G	5-5	Jr.	2L	Warrenton, Ga. (Warren County HS)
2	Layana White	G	5-8	So.	1L	Lancaster, Calif. (Bellermine-Jefferson HS)
3	Shereen Sutherland	F	6-1	Fr.	HS	Corona, Calif. (Santiago HS)
4	Carissa Crutchfield	G	5-8	Jr.	TR	Ft. Gibson, Okla. (Ft. Gibson HS/Oklahoma State)
5	Nyre Harris	G	5-8	Fr.	HS	Stockton, Calif. (Lincoln HS)
10	Kama Griffiths	G/F	6-0	Jr.	TR	Coeur D'Alene, Idaho (Coeur D'Alene HS/North Idaho College)
11	Lynette Holmes	G/F	6-1	Jr.	TR	Chicago, Ill. (Bogan HS/Xavier)
13	Cheshi Poston	F	6-2	Sr.	TR	Chicago, Ill. (Simeon HS/ John L. Logan College)
15	Keyahndra Cannon	G	5-9	Fr.	HS	San Diego, Calif. (Mission Bay HS)
23	Erica Barnes	F	6-2	Jr.	2L	Sacramento, Calif. (Rosemont HS)
25	Cheylene Harper	F	6-2	Sr.	1L	Asheville, N.C. (Leavenworth (Kan.) HS/Jefferson College)
30	Alli Gloyd	F	6-1	Jr.	TR	Phoenix, Ariz. (South Mountain HS/Mesa CC)

**Head Coach:** Niya Butts (Tennessee, 2000), Fifth Year  
**Associate Coach:** Brandy Manning (Clark Atlanta, 2002), Fifth Year  
**Assistant Coaches:** E.C. Hill (Northern Illinois, 1995), Second year  
 Calamity McEntire (Tennessee, 2003), First Year

### Alphabetical

No.	Name	Pos.	Ht.	Yr.	Exp.	Hometown (High School/Previous School)
23	Erica Barnes	F	6-2	So.	1L	Sacramento, Calif. (Richmond HS)
15	Keyahndra Cannon	G	5-9	Fr.	HS	San Diego, Calif (Mission Bay HS)
4	Carissa Crutchfield	G	5-8	Jr.	TR	Ft. Gibson, Okla. (Ft. Gibson HS/Oklahoma State)
30	Alli Gloyd	F	6-1	Jr.	TR	Phoenix, Ariz. (South Mountain HS/Mesa CC)
10	Kama Griffiths	G/F	6-0	Jr.	TR	Coeur D'Alene, Idaho (Coeur D'Alene HS/North Idaho College)
25	Cheylene Harper	F	6-2	Sr.	1L	Asheville, N.C. (Leavenworth (Kan.) HS/Jefferson College)
5	Nyre Harris	G	5-8	Fr.	HS	Stockton, Calif. (Lincoln HS)
11	Lynette Holmes	G/F	6-1	Jr.	TR	Chicago, Ill. (Bogan HS/Xavier)
13	Cheshi Poston	F	6-2	Sr.	TR	Chicago, Ill. (Simeon HS/ John L. Logan College)
3	Shereen Sutherland	F	6-1	Fr.	HS	Corona, Calif. (Santiago HS)
1	Candice Warthen	G	5-5	Jr.	2L	Warrenton, Ga. (Warren County HS)
2	Layana White	G	5-8	So.	1L	Lancaster, Calif. (Bellermine-Jefferson HS)
0	Davellyn Whyte	G	5-11	Sr.	3L	Phoenix, Ariz. (St. Mary's HS)

### Pronunciation Guide

Niya Butts NIGH-ah  
 Cheylene Harper SHAY-leen  
 Cheshi Poston CHAY-shee  
 Layana White LAY-ah-nah  
 Davellyn Whyte DAV-uh-lin  
 Nyre Harris Nigh-REE  
 Shereen Sutherland Shuh-REEN  
 Kama Griffiths KAH-muh  
 Keyahndra Cannon Key-ON-druh

## Season Outlook



### STARTERS RETURNING: 3

Name	Pos.	Ht.	Yr.	GP/GS	PPG	RPG	APG	SPG
Erica Barnes	F	6-2	JR	29/24	10.8	7.4	0.9	0.8
Davellyn Whyte	G	5-11	SR	32/32	17.0	6.8	3.2	2.6
Candice Warthen	G	5-5	SO	23-11	11.7	3.6	2.3	1.3

### LETTERWINNERS RETURNING: 2

Name	Pos.	Ht.	Yr.	GP/GS	PPG	RPG	APG	SPG
Cheylene Harper	F	6-2	SR	16/1	1.6	1.6	0.1	0.6
Layana White	G	5-8	SO	26/6	2.1	1.2	0.3	0.4

### NEWCOMERS: 6

Name	Pos.	Ht.	Yr.	Hometown
Keyahndra Cannon	G	5-9	FR	San Diego, Calif.
Carissa Crutchfield	G	5-8	JR	Ft. Gibson, Okla.
Alli Gloyd	F	6-1	JR	Phoenix, Ariz.
Nyre Harris	G	5-8	FR	Stockton, Calif.
Lynette Holmes	G/F	6-1	JR	Chicago, Ill.

### STARTERS LOST: 2

Name	Pos.	Ht.	GP/GS	PPG	RPG	APG
Shanita Arnold	G	5-5	32/37	10.0	3.2	4.5
Aley Rohde	C	6-5	31/31	7.6	6.0	0.8

### By Year

#### Seniors (3)

Cheylene Harper  
Cheshi Poston  
Davellyn Whyte

#### Juniors (6)

Erica Barnes  
Carissa Crutchfield  
Alli Gloyd  
Kama Griffiths  
Lynette Holmes  
Candice Warthen

#### Sophomores (1)

Layana White

#### Freshmen (3)

Keyahndra Cannon  
Nyre Harris  
Shereen Sutherland

### By State

#### Arizona (23)

Alli Gloyd  
Davellyn Whyte

#### California (5)

Erica Barnes  
Keyahndra Cannon  
Nyre Harris  
Shereen Sutherland  
Layana White

#### Illinois (2)

Lynette Holmes  
Cheshi Poston

#### Georgia (1)

Candice Warthen

#### North Carolina (1)

Cheylene Harper

#### Idaho (1)

Kama Griffiths

#### Oklahoma (1)

Carissa Crutchfield

### By Height

#### 5-5 (1)

Candice Warthen

#### 5-8 (3)

Carissa Crutchfield  
Nyre Harris  
Layana White

#### 5-9 (1)

Keyahndra Cannon

#### 5-11 (1)

Davellyn Whyte

#### 6-0 (1)

Kama Griffiths

#### 6-1 (3)

Alli Gloyd  
Lynette Holmes  
Shereen Sutherland

#### 6-2 (3)

Erica Barnes  
Cheylene Harper  
Cheshi Poston

# Season Outlook



## 2012-13 ARIZONA WOMEN'S BASKETBALL SCHEDULE

Date	Day	Opponent	Site	Time
<b>November</b>				
5	Mon.	GRAND CANYON	Tucson, Ariz.	7 p.m. MST
9	Fri.	CSU Bakersfield	Bakersfield, Calif.	8:30 p.m. PST
13	Tues.	UNLV	Las Vegas, Nev.	7 p.m. MST
17	Sat.	CAL STATE NORTHRIDGE	Tucson, Ariz.	1 p.m. MST
20	Tues.	BYU	Tucson, Ariz.	11 a.m. MST
23	Fri.	vs. UTEP	Bahamas	TBA
24	Sat.	vs. Texas Southern	Bahamas	TBA
28	Wed.	North Texas	Denton, Texas	5 p.m. CST
<b>December</b>				
2	Sun.	Long Beach State	Long Beach, Calif.	1 p.m. PST
8	Sat.	New Mexico	Albuquerque, N.M.	2 p.m. MST
16	Sun.	WEBER STATE	Tucson, Ariz.	3 p.m. MST
20	Thurs.	LONGWOOD	Tucson, Ariz.	5 p.m. MST
<b>January</b>				
4	Fri.	Washington State*	Pullman, Wash.	7 p.m. PST
6	Sun.	Washington*	Seattle, Wash.	1 p.m. PST
11	Fri.	OREGON STATE*	Tucson, Ariz.	7 p.m. MST
13	Sun.	OREGON *	Tucson, Ariz.	3 p.m. MST
18	Fri.	Utah*	Salt Lake City, Utah	7 p.m. MST
20	Sun.	Colorado*	Boulder, Colo.	2 p.m. MST
25	Fri.	UCLA*	Los Angeles, Calif.	6 p.m. PST
27	Sun.	USC*	Los Angeles, Calif.	2 p.m. PST
<b>February</b>				
1	Fri.	WASHINGTON*	Tucson, Ariz.	7 p.m. MST
3	Sun.	WASHINGTON STATE*	Tucson, Ariz.	2 p.m. MST
8	Fri.	Stanford*	Palo Alto, Calif.	7 p.m. PST
10	Sun.	California*	Berkeley, Calif.	12 p.m. PST
15	Fri.	COLORADO*	Tucson, Ariz.	7 p.m. MST
17	Sun.	UTAH*	Tucson, Ariz.	5 p.m. MST
19	Tues.	ARIZONA STATE*	Tucson, Ariz.	7 p.m. MST
24	Sun.	Arizona State*	Tempe, Ariz.	1 p.m. MST
<b>March</b>				
1	Fri.	USC	Tucson, Ariz.	8 p.m. MST
3	Sun.	UCLA	Tucson, Ariz.	12 p.m. MST
	Wed-Sat.	Pac-12 Tournament	Seattle, Wash.	TBA
	Sat-Tues.	NCAA First and Second Rounds	TBA	TBA
	Sat.-Tues.	NCAA Regionals	TBA	TBA
<b>April</b>				
	Sun-Tues.	NCAA Final Four		TBA

Home games in all CAPS.

\*Indicates Pac-12 game

All times local to site and subject to change.

## Head Coach Niya Butts



Entering her fifth season at the helm of the Wildcat program, women's basketball head coach Niya Butts is more energized and driven than ever to continue to build on the strong tradition of Arizona women's basketball and to take the program to new heights. With a talented class of younger players and an experienced and motivated group of veterans, the 2012-13 season is poised to be a successful stop on the road to greatness.

"Niya Butts is hard-working, energetic and dedicated," Arizona Athletics Director Greg Byrne said. "She is one of the rising stars in the coaching ranks and we are

thrilled to have her here at the University of Arizona. Her commitment to excellence, on and off the court, is unmatched and she continues to build on the tradition of Arizona women's basketball. She and her staff are great at bringing in and developing young talent. The future is bright for Coach Butts and her squad."

One of the most sought after young coaches in the country, Arizona named Butts its new women's basketball head coach on April 3, 2008, ushering in a new era of Wildcat women's basketball. She is the eighth head coach in the program's history and is the first African American female head coach at the University of Arizona.

"Exciting things are happening in women's basketball here at the University of Arizona," Butts said. "It's an honor and a privilege to coach this team and be part of this team. My staff and I are excited about the direction this team is moving and we will continue to bring in student-athletes that will contribute to our team goals, on and off the court."

In just three seasons, Butts has achieved a number of milestones early on in her head coaching career. The 2010-11 slate was the best year yet. The Wildcats made their first postseason appearance since the 2004-05 season and their first appearance in the Women's NIT since the 2000-01 season. Arizona won eight of its last 11 contests. Also in 2010-11, the Wildcats got a win against the Arizona State Sun Devils for the first time since Jan. 26, 2005.

The Wildcats' 10-8 conference record in 2010-11 is their best since the 2004-05 campaign and their 21 wins overall is the most since the 2003-04 season. The 2010-11 season marks the highest finish in the Pac-10 for Arizona - fourth - since tying for the Pac-10 regular-season crown in 2004.

Senior forward Ify Ibekwe and sophomore guard Davellyn Whyte both earned 2011 All-Pac-10 accolades. Ibekwe was named the 2011 Pac-10 Defensive Player of the Year and earned a spot on the Pac-10 All-Defensive Team. Freshman forward Erica Barnes was named honorable mention All-Pac-10 Freshman Team. In the awards given out by the Pac-10 media, Ibekwe was named All-Pac-10 and a member of the All-Pac-10 Defensive Team. Senior forward Soana Lucet was also named to the 2011 Pac-10 All-Tournament Team by members of the media. Ibekwe capped the season off with her honorable mention Associated Press All-America honor.

Overall, the Wildcats improved from 12 wins in 2008-09, to 14 wins in 2009-10, to 21 wins in 2010-11. In Pac-10 play, Arizona improved from four wins in 2008-09, to six wins in 2009-10, to 10 wins in 2010-11.

During the 2009-10 campaign, the Wildcats posted their highest win total in five seasons while also achieving the most Pac-10 wins for the program in that same span. In their historic win over Oregon on Jan. 16, Arizona scored a school-record 119 points while then-freshman Whyte scored a single-game record 39 points. The Cats won the Iona College Tip-Off Tournament to start the season and wrapped up by advancing to the Pac-10 Tournament Quarterfinals for the second-straight season.

Whyte and then-junior Ibekwe were named first-team All-Pac-10 while Whyte was chosen as the Pac-10 Freshman of the Year and Ibekwe was named to the all-defensive team. Whyte was the top vote-getter on the five-player Pac-10 All-Freshman Team. Ibekwe repeated both her All-Pac-10

and All-Defensive Team awards after earning the same honors during her sophomore season.

In 2008-09, Butts led the Wildcats to a Bank of Hawaii Classic Tournament championship in the first weekend of her career, including wins over Hawai'i and Loyola Marymount, and then mentored the Wildcats to the second round of the Pac-10 Tournament, propelled by a win over Washington State. The conference portion of the slate included wins over Oregon and USC and a sweep of Washington.

Then a sophomore, Ibekwe was named to the Associated Press All-America honorable mention team. Ibekwe, a first-team All-Pac-10 selection and first-team All-Pac-10 Defensive Team honoree, led Arizona in scoring, rebounding, steals, blocked shots, free throws, field goals and double-doubles during the 2008-09 slate. She finished the season with 336 rebounds, coming up three shy of the program's single-season record set in the 2003-04 season. Her 16 double-doubles were also second all-time for a single-season behind the 21 posted in the 2002-03 campaign.

Ibekwe led the Pac-10 and finished sixth in the NCAA in rebounds per game at 11.6. She was also third in the Pac-10 in scoring at 15.7 points per game while also ending up second in blocked shots (1.8) and 4th in steals (2.1).

Butts came to Tucson from the University of Kentucky where she spent five seasons as an assistant coach. In her final season in Lexington, she served as Kentucky's associate head coach, and was the program's recruiting coordinator for three seasons. While at UK, Butts secured two top-10 recruiting classes, solidifying her status as one of the best young coaching talents in the nation.

Butts is no stranger to rebuilding programs. During her tenure at Kentucky, Butts helped coach the Wildcats to an 88-72 record (.550) over five seasons, with a trip to the NCAA Tournament in 2005-06 and three WNIT appearances. In her final season, Butts helped lead Kentucky to a 17-16 overall record, an 8-6 mark in the SEC for a fourth-place finish, and a WNIT quarterfinal appearance.

Before her stint at Kentucky, Butts spent the 2002-03 season as an assistant coach at Michigan State. Butts helped coach MSU to a 17-12 overall record that season and an appearance in the NCAA Tournament, the Spartans' first since 1997. Prior to Michigan State, Butts spent two seasons as an assistant coach at Tennessee Tech in Cookeville, Tenn., leading the Golden Eaglettes to two Ohio Valley Conference regular-season championships in both 2001 and 2002.

Butts played collegiately at the University of Tennessee for Pat Summitt, where she was a four-year letter winner and a member of two NCAA Championship teams (1997, 1998). The Lady Vols won three SEC titles (1998, 1999, 2000) during her tenure, and she was voted the SEC's Defensive Player of the Year in 1997. She also won the Lady Vols' Unsung Hero Award that season.

Butts was a three-time Academic All-SEC selection (1998, 1999, 2000) and earned Tennessee's Academic Achiever of the Week four times. She played in 111 career games at UT and graduated in 2000 with a bachelor's degree in social work and a minor in psychology. She received a master's degree in education from Tennessee Tech in 2002.

Butts, 34, is a native of Americus, Ga. She is a proud member of Delta Sigma Theta Sorority, Incorporated.

### Coaching Career

2008-Present: Head Coach, Arizona  
2007-08: Associate Head Coach, Kentucky  
2003-07: Assistant Coach, Kentucky  
2002-2003: Assistant Coach, Michigan State  
2000-2002: Assistant Coach, Tennessee Tech

## Assistant Coaches and Staff



**Brandy Manning** begins his first season as an associate head coach after serving as an assistant coach and recruiting coordinator for four years for Arizona women's basketball. He also works with Arizona's defense, post players, opponent scouting and player development.

Widely considered as one of the top up and coming assistant coaches in the nation, Manning joined the Arizona coaching staff prior to the 2008-09 season after spending one season as an assistant coach and recruiting coordinator at the University of Central Florida.

"Brandy Manning is one of the most driven and dedicated coaches and people I know," head coach Niya Butts said. "His commitment is second to none and I appreciate his recruiting efforts. He does things most coaches don't think to do or make the time to do. I know the University of Arizona will also appreciate his efforts in the coming years because of the job he does recruiting and the players he's able to bring in. He's also outstanding at player development and working with our post players. He's an absolute pleasure to work with."

In four seasons with UA, Manning has been part of a coaching staff to lead Arizona to its first postseason appearance since the 2004-05 season. During the 2011-12 season, Arizona's 11-1 start was the best in program history since the 1999-2000 season. The Cats beat UCLA twice, the first a 74-66 victory at McKale Center on Jan. 5 and the second a Pac-12 Tournament 61-57 win on March 7. The January win marked UA's first over the Bruins since 2006-07 and the first in Tucson since 2004-05.

Overall, the Wildcats improved from 12 wins in 2008-09, to 14 wins in 2009-10, to 21 wins in 2010-11. In Pac-10 play, Arizona improved from four wins in 2008-09, to six wins in 2009-10, to 10 wins in 2010-11.

The Wildcats' 10-8 conference record for the 2010-11 season is their best since the 2004-05 campaign and their 21 wins overall is the most since the 2003-04 season. The 2010-11 season marked the highest finish in the Pac-10 for Arizona (fourth), since tying for the Pac-10 regular-season crown in 2004.

With a solid recruiting reputation already intact, Manning defended his status by securing a deep and talented crop of players for head coach Niya Butts and the Wildcats. Adding the services of Davellyn Whyte, the 2010 Pac-10 Freshman of the Year, after being chosen the 2009 Arizona Gatorade Player of the Year, Manning has spearheaded the efforts to sign every player on the 2012-13 roster.

Manning was responsible for an impressive recruiting feat at UCF in his first season. With less than two months to assemble a recruiting class, he recruited eight players who were widely responsible for leading the Knights to the 2009 and 2011 Conference USA Championship and UCF's first NCAA Tournament appearance in 10 years.

Manning joined UCF from Murray State (Ky.), where he helped the Racers to a 21-10 record and a bid in the 2007 Women's National Invitation Tournament, marking just the second-ever

postseason appearance for the program.

Manning spent two years as a graduate assistant coach at the University of Louisville from 2003-05. During that time, the Cardinals posted a record of 42-19 and advanced to the 2005 Conference USA Championship game. Louisville earned a berth to the NCAA Tournament in 2005 after participating in the WNIT the season prior.

Manning, a native of Stockton, Calif., graduated from Clark Atlanta in 2002 with a Bachelor of Arts degree in psychology. He also holds a master's degree in education from Louisville. He and his wife, Nakaya, have sons Brandyn and Quintyn.



**E.C. Hill** is in her second season as an assistant coach with the University of Arizona Wildcat women's basketball staff. She comes to Arizona after spending the previous six seasons as an assistant coach at Northern Illinois.

"We're very excited for E.C. to join our staff," Butts said. "She's a tremendous asset and she has tons of experience as a player. She's played

at the level that our players are aspiring to be at. She has lots of energy and that's a must when you are rebuilding a program. We're excited for E.C. to join our Wildcat family."

With the Wildcats, Hill will work on the development of perimeter players, scouting opponents, game preparation and recruiting. She will also handle scheduling games.

"This is a great opportunity to work for Niya Butts," Hill said. "She's one of the greats in the coaching profession and I know I can learn a lot from her. I'm excited to join the staff with Niya, Sue Darling and Brandy Manning. Arizona is coming off a great season and I'm excited to be part of the future of Wildcat women's basketball."

In Hill's first campaign with UA in 2011-12, Arizona's 11-1 start was the best in program history since the 1999-2000 season. The Cats beat UCLA twice, the first a 74-66 victory at McKale Center on Jan. 5 and the second a Pac-12 Tournament 61-57 win on March 7. The January win marked UA's first over the Bruins since 2006-07 and the first in Tucson since 2004-05.

During her six seasons at NIU, her alma mater, Hill was instrumental in the development of perimeter players, scouting opponents, game preparation and recruiting.

Hill is an NIU Athletics and Illinois Basketball Coaches' Association Hall of Famer and her name can be found throughout the Northern Illinois women's basketball record book. As a player, she helped lead the Huskies to three-straight NCAA Tournament berths under NIU Hall of Fame coach Jane Albright.

She was named a first-team U.S. Basketball Writers' Association All-American, a Kodak District Four All-American, a preseason Street and Smith's and Basketball Times All-American, Mid-Continent Conference Player of the Year, first-team All-Mid-Con and All-Mid-Con Tournament on a 25-6 NCAA Tourney squad that won the 1993-94 Mid-Con regular-season title with an 18-0 record.

## Assistant Coaches and Staff

Hill led the league and ranked 16th nationally in scoring (22.0 ppg.). A two-time Northern Illinois MVP (1992-93, 1993-94), Hill was named the North Star Conference Newcomer of the Year with a 14.2 points per game average in 1991-92.

Hill played professional basketball for the New England Blizzard (1996-99) and Chicago Condors (1998-99) in the American Basketball League, with the Charlotte Sting (2000), Phoenix Mercury (2001), Los Angeles Sparks (2001) and Orlando Miracle (2002) in the WNBA and in many cities in Europe.

Hill's first coaching opportunity came at Robert Morris College in Chicago. She served as head coach during the 2004-05 season before returning to NIU for the 2005-06 campaign.

She graduated from Northern Illinois in 1995 with a degree in communications. Hill has a daughter, Asia Janay Murray. She is a proud member of Delta Sigma Theta Sorority, Incorporated.



**Calamity McEntire** is in her first year as an assistant coach with the University of Arizona Wildcat women's basketball staff. She comes to Arizona from Boise State, where she served as an assistant coach and recruiting coordinator for four years, specifically handling scouting, assisting with team workouts and coaching the guards.

"We are really excited about adding Coach McEntire to our staff," Butts said. "She is going to be a big asset to our recruiting and development. It's always exciting to get someone in who is a hard worker, grinds and gets out there. We are excited to add her to our family and staff and look forward to many years ahead."

As recruiting coordinator at Boise State, McEntire brought five players to campus that made conference all-freshmen teams. She coached two athletes who earned postseason all-conference honors, two league all-defensive team members, 11 who received a total of 22 Academic All-conference honors and two who garnered ESPN the Magazine/CoSIDA Academic All-District recognition.

"It is with great excitement that I join the Wildcat family at Arizona," McEntire said. "Coach Butts made an immediate and positive impression on me. Her driven vision for the Arizona Women's Basketball program quickly convinced me that I wanted to become a Wildcat. I cannot wait to begin working with her and her staff and am honored and privileged to be a part of such an incredible tradition at the University of Arizona."

Prior to Boise State, McEntire spent two years at UC Santa Barbara, where she served as Director of Women's Basketball Operations and served as an assistant coach at Fresno State from 2004 to 2006. In addition to on-floor coaching, she managed recruiting, monitored academic progress of student athletes and oversaw

the program's community outreach endeavors. During her time at Fresno State, she helped the Bulldogs advance to the WNIT.

In her eight years of coaching, McEntire has worked with four players who combined for five all-conference honors, three who earned all-defensive team recognition, five all-freshmen team honorees and two players who made conference all-tournament teams. In addition, 18 individuals earned a combined total of 34 academic all-conference honors.

McEntire, a native of Kiowa, Okla., graduated from the University of Tennessee in 2003 with a degree in education majoring in sports management. While at Tennessee, she worked as an equipment manager for the Lady Vols from May 2001 to July 2003. She also worked as the equipment manager/gym director for the Pat Summitt Summer Basketball Camp from 2001-03.



No stranger to Arizona Athletics, **Lisa Napoleon Salgado** returns to Tucson as the Director of Operations for the Wildcat women's basketball team. The 2012-13 season will mark her second in this position at UA.

"Having Lisa back working with our program is something we're really looking forward to," head coach Niya Butts said. "She is such an asset and a very hard worker. She knows the ins and outs of our program, as well as our athletic department, and that will be a great benefit to our team."

Salgado returns to the UA campus after spending the 2010-11 year as an Academic Program Specialist in the department of Student-Athlete Academic Services at Florida State. She worked primarily with the men's and women's basketball teams.

"I'm thrilled to be back here at the University of Arizona," Salgado said. "I have great respect for Niya Butts and her program. I'm looking forward to this new role and bringing everything I can to Arizona women's basketball."

In total, Salgado has spent seven years working with the Wildcats in various roles. Most recently, she served as the Assistant Director of Student Development at the University of Arizona. She oversaw the academic progress for student-athletes in men's basketball, women's basketball and baseball.

Salgado earned a Bachelor of Arts degree at Montclair State University in 1995. She went on to teach for four years in the New Jersey school system before leaving to receive her Masters of Education in Counseling and Guidance from the University of Arizona. She earned her Doctorate in Educational Psychology in 2011, also from the University of Arizona.

She is married to Andrew Salgado and they have a daughter, Noel.

## Support Staff

**ARIZONA**  
WOMEN'S BASKETBALL



**Jaamal Rhodes**  
Video Coordinator



**Chris Allen**  
Strength and  
Conditioning



**Bryce Sorrier**  
Athletic Trainer



**Dr. Donald Porter**  
Team Physician



**Barbara Hutchings**  
Equipment  
Manager



**Lorenzo Johnson**  
Team Manager



**Daniel Boice**  
Team Manager



**Erin Tucker**  
Team Manager



**Allie Ivar**  
Team Manager



**Susie Epp**  
Communication  
Services



**Justin Kirk**  
Outbound Sales



**Kisha Calbert**  
Academic  
Counselor



**Dr. Dick Bartsch**  
Event Operations



**Dan Heck**  
Marketing



**O • Davellyn Whyte**  
**G, 5-11, Sr., Phoenix, Ariz.**  
**(St. Mary's HS)**

**2012 Associated Press All-America Honorable Mention**

**Three-time All-Pac-12 (Coaches)**

**2010 and 2012 All-Pac-12 (Media)**

**2012 Second-Team Freshman All-America (Full Court Press)**

**2010 Pac-10 Freshman of the Year**

**2010 All-Pac-10 Freshman Team**

**2011-12:** Named Associated Press All-America Honorable Mention, All-Pac-12 (Coaches) and All-Pac-12 (Media) ... Averaged 33.9 minutes, 17.0 points, 6.8 rebounds, 3.2 assists and 2.6 steals per contest ... Ranked nationally in steals and three-point field goals made throughout the season ... Ended the year ranked No. 2 in the Pac-12 in scoring, No. 13 in rebounding, No. 11 in assists, No. 7 in free throw percentage, No. 2 in steals and No. 3 in three-point field goal percentage ... Opened up the season with 17 points in 17 minutes in the win at Georgia Southern ... Scored 19 points and grabbed six rebounds in the win at Georgia State ... Had a season high 34 points, including 6-of-8 from three-point range, in the home win over Wichita State ... Also collected five rebounds, five assists and four steals ... In the road win at New Mexico State, she had 20 points, five boards, five assists and three steals ... On 8-of-18 shooting from the field, she scored 20 points while collecting five rebounds, four assists and three steals ... Led UA scorers with 19 points in the loss to BYU ... Led all scorers with 22 points in the win against Syracuse ... Nearly had a triple double with eight assists and nine boards ... In 25 minutes of play in the win against BYU-Hawai'i, she handed out seven assists, scored four points and grabbed four boards and two steals ... In 33 minutes of action, she had eight points, four rebounds and four steals in the home win over Long Beach State ... Led all scorers with 16 points in the road win at Arkansas-Pine Bluff ... Also collected eight rebounds, four assists and four steals in 28 minutes of play ... In the home win against New Mexico, Whyte had 27 points and 12 rebounds for her first collegiate double-double with a combination points and boards ... Collected 21 points, four rebounds, four assists and two steals in the home win against UNLV ... In the road loss at ASU, she had 19 points, five rebounds, three assists and three steals ... Collected her second career double-double combining points and rebounds with 23 and 10, respectively, in the home win against UCLA ... Also had two assists and two steals in 40 minutes of play ... In the home loss to USC, recorded her third double-double of the season with 23 points and 13 rebounds ... Also had four assists and two steals in 38 minutes of action ... In the road loss at Oregon, collected 15 points, six rebounds, three assists and three steals in 40 minutes of play ... Had 15 points, seven rebounds, three steals and six assists in the road win at Oregon State ... Had 32 points, five rebounds and five steals in 44 minutes of play in the home loss to Utah ... In the home loss to Colorado, she had eight points, 11 rebounds, three steals and two assists ... Had 10 points, six rebounds, three assists and two

steals in the road loss at Washington ... Whyte had her fourth double-double of the season with 11 points and 10 rebounds in the road loss at Washington State ... Also had five assists and six steals in 36 minutes of play ... Had 17 points, seven rebounds, two assists and two steals in the home loss to California ... In the home loss to No. 4/4 Stanford, she had one rebound in 15 minutes of play ... Had 10 points, four rebounds, five assists and five steals in the road loss at Colorado ... Had 22 points, eight rebounds, four assists and four steals in the road loss at Utah ... In the home win over Washington State, Whyte had 19 points and 11 rebounds for her fifth double-double of the season ... Also had six assists and two steals in 27 minutes of action ... Collected 16 points, nine rebounds and three assists in the home loss to Washington ... Had 13 points, eight rebounds, two steals and one assist in the road loss at USC ... Whyte had 12 points, eight rebounds, two assists, one block and one steal in the road loss at UCLA ... In the home loss to ASU, she collected her sixth double-double of the season with 17 points and 11 rebounds ... Also had two steals in her 38 minutes of play ... In the Pac-12 Tournament opening-round game vs. UCLA, Whyte contributed with 18 points, five rebounds, five steals and three assists ... In the Pac-12 Tournament quarterfinal game vs. ASU, she had 17 points, five rebounds, three steals and one assist.

**2010-11:** Named All-Pac-10 for the second-straight season ... Started all 33 games and averaged team-leading 31.7 minutes per game ... Collected 15.8 points, 4.6 rebounds and 2.9 assists per game ... Scored at least seven points in every game during the season and scored in double digit figures in 29 contests, including a streak of four straight to end the season ... Joined the 1,000-point club with her 24 points against Utah State, just one of two sophomores to ever join the ranks ... The sophomore standout picked up right where she left off, collecting 16 points, six rebounds, four assists and one steal in Arizona's 81-72 OT win at Wichita State ... Scored nine points and grabbed four rebounds and three steals in Arizona's win over Northern Arizona ... Scored in double digits again at Ole Miss, recording 17 points, five rebounds and three assists ... For the second-straight game, scored in double digits with 14 points ... Also recorded three rebounds, dished out five assists and blocked two shots ... She led the Wildcats in scoring with 16 points in the loss to No. 8/8 Texas A&M ... Also grabbed four boards and passed out four assists ... Whyte racked up 12 points and four steals in the win over Bradley ... Picked up 16 points, two rebounds and four steals in the loss at Nevada ... In the win at New Mexico, she scored a team-leading 24 points, including five threes in the final 10 minutes of play ... Also pitched in with six assists, three steals and three rebounds ... In the win over New Mexico State, Whyte scored 14 points and grabbed eight boards ... She led the Wildcats in scoring with 22 points in the win over North Texas ... Also grabbed five rebounds and five steals ... Recorded her first collegiate double-double in the win over Oregon with her 11 points and 10 assists ... Also picked up six rebounds, two steals and a block ... Whyte was one of three Wildcats to score in double digits in the 67-65 win over Oregon State with her 12 points ... Also grabbed four steals, three rebounds and handed out two assists ... She was Arizona's leading scorer with 15 points in the win over Washington ... Also grabbed two rebounds, one steal and dished out four assists ... She scored 16 points, grabbed six rebounds and four steals in the win over Washington State ... Also pitched in with three assists ... Whyte led the Cats in scoring with 20 points in the loss at USC ... She also chipped in with six

boards and two assists ... She was one of three Wildcats to score in double digits with her 14 points in the loss at No. 11/10 UCLA ... Also chipped in with three rebounds, three steals, an assist and a blocked shot ... She scored 16 points and grabbed three rebounds in the loss to No. 4/3 Stanford ... In the win over ASU, she had 14 points, three rebounds and three assists ... In the win at Washington State, she was 7-of-10 from the field and 4-of-6 from three-point range, good for 16 points ... Also chipped in with eight assists ... Whyte was Arizona's leading scorer with 16 points in the loss to No. 11/9 UCLA ... She also chipped in with six rebounds, one assist and two steals ... Whyte led the Wildcats in scoring with 19 points in the home win over USC ... Also chipped in with five rebounds, four assists, and a steal ... Was 15-of-18 from the free throw line ... For the third-straight game, Whyte led the team in scoring in the win at Oregon State ... She scored 16 points, grabbed five rebounds and three steals and handed out three assists ... In the win at Oregon, she grabbed a career-best 14 rebounds while scoring seven points ... Also chipped in with five assists and three steals ... In the Pac-10 Tournament win over Oregon, she scored 23 points while grabbing seven rebounds ... Also collected seven steals and handed out two assists ... Whyte was Arizona's leading scorer with 24 points in the Pac-10 Tournament win over USC ... She also collected six rebounds, three assists and a steal ... Ended the season with 24 points, six rebounds and three assists in the WNIT loss at Utah State.

**2009-10:** Turned in one of the most memorable freshman campaigns in Arizona history, capped off by becoming the fourth player in team history to be named Pac-10 Freshman of the Year ... Also selected to the Pac-10 All-Conference Team, the only freshman on the squad in 2010, as well as the Pac-10 All-Freshman Team ... Selected second-team Freshman All-America by Full Court Press ... Chosen Pac-10 Player of the Week on January 18 after scoring school-record 39 points in record-breaking win over Oregon, the second-highest single-game total on the season for all Pac-10 players ... Top-scoring freshman in the Pac-10 at 15.7 points per game, tops on the Wildcats and good for fifth overall in the conference ... Also finished third in the Pac-10 with 2.2 three-point field goals per game and ninth in three-point field goal percentage at .353 ... Became just the second freshman in team history to start 31 games in a season, joining Lisa Griffith at the top of the list ... Scoring average and 487 total points were both second-highest total for a freshman in Arizona history ... Total of 67 made three-pointers tied for fourth-most in program history for a single season ... Scored in double figures in 25-of-31 games on the season, including stretch of 12-straight during the middle of the season ... Selected team's Best Defensive Player while also winning Get Money Award ... Made Pac-10 Tournament debut by scoring 13 points to go along with eight rebounds, five assists and three steals against Washington State ... Hit a trio of three-pointers to finish with 17 points and six rebounds against UCLA ... Tallied last of nine games with at least 20 points scored by finishing with 20 points, five rebounds, six assists and five steals against Washington State ... Hit 9-of-18 from the field and scored 24 points against Stanford ... Followed up record-setting performance against Oregon with 22 points against Arizona State ... Buried season-best six three-pointers on 12-of-20 shooting to end with 34 points and nine rebounds in 43 minutes against USC ... Tallied 16 points in Pac-10 debut against UCLA ... Hit 5-of-10 three-pointers to score 21 points against Alabama A&M ... Led the Wildcats with 20 points at UC-Riverside ... Posted back-to-back 19-point performances against New

Mexico and Nevada ... Started collegiate career with 27 points on 11-of-19 shooting to go along with eight rebounds against Iona ... Named Iona College Tip-Off Tournament Most Valuable Player after leading Wildcats to tournament championship, averaged 19 points and 5.5 rebounds while hitting 14-of-27 field goals and 7-of-16 three-point attempts ... Posted second-best point total in team history by a freshman in first-ever game.

High School: Decorated prep star at St. Mary's High School playing for head coach Curtis Ekmark ... Led the Lady Knights to state runner-up finish as a senior ... Named Gatorade Arizona Player of the Year after leading the team to a 26-3 mark ... Captured state championship as a freshman ... Selected to the all-region team all four prep years ... Chosen the Desert Valley Region Player of the Year her last three seasons ... Three-time team MVP and two-time team captain ... Named to the honor roll all four seasons ... Three-time all-state honoree ... Named to All-Arizona Team by the Arizona Republic ... Chosen All-Phoenix Metro first-team by Arizona Republic as a junior while averaging 20.5 points per game ... Earned all-tournament team honors at prestigious NIKE Tournament of Champions ... Played for AZ Hype club team ... Scored 35 points in 2009 state tournament quarterfinal round win over Gilbert Highland ... Also lettered two seasons in track and field, running the 400 meters and holds the school record in the 4x100-meter relay.

**Personal:** Born Davellyn Larae Whyte in Mesa, Ariz., she is the daughter of Devon and Colleen Whyte ... Father is currently a member of the coaching staff for the Chicago White Sox of Major League Baseball and was a three-time All-Star and seven-time Gold Glove winner over a 17-year career ... Has one older brother, Thaddeus and a younger sister, Anaya ... Majoring in family studies with a minor in education at Arizona ... Would like to play in the WNBA, then become an athletic trainer ... Would most like to meet President Obama ... Wakes up every Saturday morning at 6 a.m. to watch cartoons ... Most prized possession is her teddy bear, Cheeks.

**Butts' Take:** *"Davellyn is the leader of this team. She's a senior now, so we feel like she is poised to take the reigns and do great things. She was by far our hardest worker in the offseason, trying to get ready for this season. I think she understands the sense of urgency and getting ready to play. Obviously, her skill set is second-to-none. She can do anything, she has the ability to score, to rebound, she can shoot the three. She just has to put herself in a position to help our team become a better team now and I think she is ready for that challenge."*



**25 • Cheylene Harper**  
F, 6-2, Sr., Asheville, N.C.  
(Leavenworth [KS] HS/  
Jefferson College)

**2011-12:** Averaged 7.6 minutes, 1.6 points and 1.6 rebounds per game in 16 contests, a majority off the bench ... Also earned one start in the road game at Washington State ... Played 16 minutes in the win at Georgia Southern, collecting three rebounds, one

steal and handed out one assist ... Did not play in the wins over Georgia State and Wichita State ... In two minutes of play, she grabbed two rebounds in the road win at New Mexico State ... Did not play against North Texas, BYU or Syracuse ... Scored her first points of the season with four in the win against BYU-Hawai'i ... Also had two rebounds ... Did not play in the home win over Long Beach State ... Scored a season high eight points in the road win at Arkansas-Pine Bluff ... Also had four rebounds in 16 minutes of play ... Did not play in the New Mexico, UNLV, ASU, UCLA or USC games ... Returned to the court in the road loss at Oregon, scoring three points in six minutes of play ... Played 10 minutes in the road win at Oregon State and handed out one assist ... Played just three minutes in the home loss to Utah and had two rebounds ... Did not play in the home loss to Colorado ... Played three minutes in the road loss at Washington but didn't record any stats ... Harper earned her first career start in the road loss at Washington State where she had one point and five rebounds in 18 minutes of play ... Scored two points in two minutes of play in the home loss to California ... In the home loss to No. 4/4 Stanford, she had three rebounds in five minutes of play ... Played five minutes in the road loss at Colorado but did not record any stats ... Did not play in the road loss at Utah ... In the home win over Washington State, Harper had two points and two rebounds in four minutes of play ... Collected two points and one rebound in the home loss to Washington ... Did not play in the road losses at USC and at UCLA ... In the home loss to ASU, she had two points in eight minutes of play ... Did not play in the Pac-12 Tournament games vs. UCLA and ASU.

**Jefferson College:** The Vikings recorded an overall record of 21-11 in 2010-11 ... She pitched in with 4.0 points and 5.0 rebounds per game.

**Personal:** Born in San Antonio, Texas, she is the daughter of Timothy Harper and Cheri Harper ... Has a brother, Gregory ... Enjoys shopping, eating and sleeping.

**Butts' Take:** "Chey is doing a good job for us. Having one year under her belt from last season as a transfer kid is important. She's really playing strong and really playing physical for us right now and battling inside. The good thing about that is, she is pushing Erica and pushing Alli to get better, so we are looking for good things from her as well."



**13 • Cheshi Poston**  
F, 6-2, Sr., Chicago, Ill.  
(Simeon HS/  
John L. Logan College)

**John A. Logan College:** The Lady Vols compiled a 20-9, 11-5 Great Rivers Athletic Conference (GRAC) record during the 2010-11 season and earned JALC's first trip to the NJCAA Division I National Tournament in 10 years ... Poston averaged 12.8 points and 11.5

rebounds per game ... She also made good on 45 percent of her field goal attempts and was a 67 percent free-throw shooter ... Her rebounding numbers ranked her as sixth best in the country ... For her efforts, she was named an NJCAA All-American, first-team NJCAA All-Region XXIV and first-team All-GRAC.

**High School:** A two-time all-city selection and all-section honoree in 2008 and 2009 for Simeon High School ... Also lettered in track and field where she competed in high and long jumps.

**Personal:** Born Sept. 29, 1991, she is the daughter of Norris and Sharon Poston ... she has a brother, Jelani, and a sister, Shani ... Also recruited by Memphis, Akron, South Florida, West Virginia and Old Dominion out of junior college ... her mother competed in women's basketball and track and field at the University of Illinois-Chicago.

**Butts' Take:** "We only had Cheshi for half the season last year, but she's really a long, athletic post player that can really rebound the basketball, run the floor and finish in transition. She's going to be a defensive stopper for us, so we are really excited about having her, hopefully for the full season this time. She's been doing really well and progressing nicely."

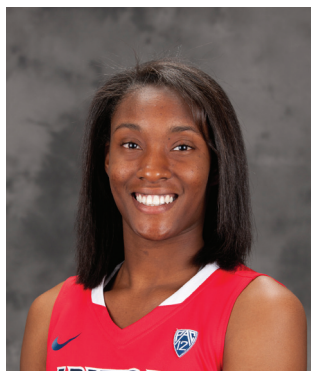

**23 • Erica Barnes**  
**F, 6-2, Jr., Sacramento, Calif.**  
**(Rosemont HS)**

**2011 All-Pac-10 Freshman Team  
Honorable Mention**

**2011-12:** Averaged 30.9 minutes, 10.8 points and 7.4 rebounds in 29 games played, also earning 24 starts ... Missed the road loss at Washington State and the home losses to California and No. 4/4

Stanford because of injury ... Had a double-double in the first game of the season with 11 points and 10 rebounds in the win at Georgia Southern ... Also grabbed five steals ... Collected her second double-double of the season with 12 points and 11 rebounds in the win at Georgia State ... In 30 minutes of play in the home win over Wichita State, she scored eight points, grabbed nine rebounds and was 6-of-6 from the line ... Scored 15 points and had nine boards in the road win at New Mexico State ... Also handed out three assists while grabbing one steal ... Barnes had 12 points, eight rebounds, two blocks and one steal in the home win over North Texas ... Playing 40 minutes in the loss to BYU, she scored 17 points while collecting eight rebounds and one steal and blocking two shots ... Scored 11 points and had six rebounds in the win over Syracuse ... Had a career high 24 points and her third double-double of the season with 11 rebounds in the win against BYU-Hawai'i ... Collected her fourth double-double of the season with 13 points and 12 rebounds in the home win over Long Beach State ... In 24 minutes of action in the road win at Arkansas-Pine Bluff, she had 13 points, seven rebounds and one assist ... Barnes had five points, eight boards and two blocks in 32 minutes of play in the home win against New Mexico ... Collected seven rebounds, four points, one assist and one steal in the home win against UNLV ... In the road loss at ASU, she had her fifth double-double of the season with 14 points and 12 rebounds in 35 minutes of play ... Had 16 points, nine rebounds and two steals in the home win against UCLA ... In the home loss to USC, recorded 17 points, eight rebounds and three assists in 31 minutes of action ... In the road loss at Oregon, collected her sixth double-double of the season with 11 points and 12 rebounds ... Also had one assist and a career high three blocks in 38 minutes of play ... Hit the game-winning basket in the road victory at Oregon State ... Collected her seventh double-double of the season with 18 points and 11 boards ... Also blocked two shots in 40 minutes of play ... Had eight points, five rebounds and three blocks in 39 minutes of play in the home loss to Utah ... In the home loss to Colorado, she had eight points, nine rebounds and two assists ... Had eight points and seven rebounds in the road loss at Washington ... Only played two minutes in the road loss at Colorado and did not record any stats ... Had 17 points, seven rebounds and three blocks in the road loss at Utah ... In the home win over Washington State, Barnes had six points, three rebounds and two blocks ... Collected four points and one rebound in the home loss to Washington ... Had 20 points, two rebounds and one steal in the road loss at USC ... Barnes had six points, six rebounds, one assist and one block in the road loss at UCLA ... In the home loss to ASU, she had eight points, five rebounds and one assist ... In the opening round of the Pac-12 Tournament, Barnes had five rebounds, two blocks and two

steals in the win over fifth-seed UCLA ... Collected six points and six rebounds in the Pac-12 quarterfinal loss to fourth-seed ASU.

**2010-11:** Played predominantly at the post in her first season at UA ... Named honorable mention All-Pac-10 Freshman Team ... Averaged 15.2 minutes, 5.9 points and 4.1 rebounds playing in 28 games ... Recorded her first collegiate double-double in her first collegiate outing in the OT win at Wichita State ... Tallied 16 points and 14 rebounds, including 10 on defense ... Also dished out two assists and grabbed one steal ... Against Northern Arizona, she scored seven points and grabbed eight rebounds in the 71-49 victory ... Scored six points and grabbed six rebounds against UAPB ... Also blocked one shot and logged a steal ... In 19 minutes of play vs. No. 8/8 Texas A&M, she scored four points and grabbed four rebounds ... Barnes recorded her second double-double of the season with 12 points and 10 rebounds in the win over Bradley ... Scored eight points and pulled down seven rebounds in the loss to Nevada ... Recorded her third double-double of the season with 10 points and 12 boards in the win at New Mexico ... Barnes scored 12 points and grabbed four rebounds in the win over New Mexico State ... Against the North Texas Mean Green, she had nine points and five rebounds ... Collected 10 points and seven rebounds in the win over Iona ... In the win over Oregon, she was one of six Wildcats to score in double figures with her 13 points ... In the loss to No. 4/4 Stanford, Barnes scored four points and grabbed two boards in 16 minutes of play ... Barnes had six points, six boards, a block and a steal in the loss at ASU ... In her second collegiate start in the win over Washington, she was 3-of-3 from the field and 1-for-1 at the charity stripe, good for seven points ... She also pitched in with two rebounds and a blocked shot ... In her third start of the season, she scored two points, grabbed four rebounds, had a block and a steal in the win over Washington State ... In the loss to California, she went 5-of-6 from the field for 10 points ... Also collected two rebounds ... She scored two points, blocked a shot and grabbed one rebound in the loss to No. 4/3 Stanford ... Was perfect in shooting in the win over ASU ... Went 4-of-4 from the field and 1-of-1 from the free throw line ... Also had one blocked shot and two rebounds ... She missed the wins at Washington State and Washington, the home loss to No. 11/9 UCLA and the home win over USC while recovering from a concussion ... In the Pac-10 Tournament win over Oregon, she scored four points, grabbed one rebound and handed out an assist in eight minutes of action ... Barnes had two points, two rebounds and a blocked shot in the Pac-10 Tournament win over USC ... In the Pac-10 semifinal against Stanford, she scored eight points, grabbed six rebounds, handed out two assists and blocked one shot ... Ended the season with three rebounds and a steal in the WNIT loss at Utah State.

**High School:** Two-time all-city selection at Sacramento High School ... Sat out senior season due to CIF transfer rules after moving to Rosemont High School ... Named team captain three years while also being named team MVP as a sophomore ... Helped the Dragons to 23-10 record during junior season while averaging 14.9 points, 10.3 rebounds and 1.5 blocks per game ... Posted season-best 24 points in win over Rosemont ... Tallied seven games with at least 20 points and scored in double figures in 29 of 33 contests including 24-straight to finish the season ... Posted personal-best 15 rebounds on three occasions, including back-to-back games in CIF playoffs against St. Mary's and Paradise ... Recorded 19 double-doubles on the season ...

## The Wildcats

Averaged 17.1 points and 8.9 rebounds as a sophomore for the 26-3 Dragons ... Scored career-high 33 points on 14-of-18 shooting while tallying 13 rebounds and four steals against Rosemont.

**Personal:** Daughter of Eric Barnes ... Has two sisters, Anetra and Andrea Gibson and a brother, Dominick Wilcox ... Pre-business major at Arizona ... Father played football at University of Oregon ... Enjoys spending time with her friends and family.

**Butts' Take:** *"I'm really looking for E to step up and be one of our leaders on the floor. She can do a really good job of running the floor in transition, she's great defensively. We are looking to play her a little big on the perimeter, especially defensively. I'm really excited about the things that she is going to be able to do this year."*



**4 • Carissa Crutchfield**  
G, 5-8, Jr., Ft. Gibson, Okla.  
(Ft. Gibson HS/  
Oklahoma State)

**Oklahoma State:** Helped lead her team to the WNIT title as a sophomore...Played in all 32 of the squad's games as a freshman...Dished out a season-best six assists against Rhode Island...Earned her first-career start against Texas Tech...All four

of her starts in her freshman year came during Big 12 play (Texas Tech, Texas A&M, Kansas and at Texas Tech)...Logged her first-career double-figure scoring game with 13 points against Texas Pan-American.

**High School:** Attended Fort Gibson High School in Muskogee, Okla. ...Was nominated team captain her senior year...Was her team's most valuable player her junior and senior years...Was named All-Conference her sophomore, junior and senior years... Won the league title and runner-up at state her senior year... Was a McDonald's All-American nominee and Elite 8 winner for all Oklahoma players in 2010.

**Personal:** Born Carissa Allison Crutchfield...Daughter of Ernest and Cathy Crutchfield...Has one older sister...Plans to pursue general studies and study to become a physical therapist... Enjoys shopping, hanging out with friends and listening to music in her free time.

**Butts' Take:** *"I'm very excited about Carissa, she is playing the point guard position for us, but will also be able to step into other roles as well on the perimeter. As a point guard on the floor, she is a natural leader for us. We were lucky enough to be able to get her from Oklahoma State after she transferred and she's going to be able to play this year. I can't say enough about what she's going to be able to bring to us."*

**ARIZONA**  
WOMEN'S BASKETBALL

**30 • Alli Gloyd**  
F, 6-1, Jr., Phoenix, Ariz.  
(South Mountain HS/  
Mesa Community College)



**Mesa Community College:** Was named Arizona Junior College Player of the Year... Was a First-Team All-American, First-Team All-Region and First-Team All-ACCAC selection...Averaged 15 points, 8.8 rebounds and one block per game with a 47.5 shooting percentage.

**High School:** Attended South Mountain High School in Phoenix, Ariz. ...Was a team captain her freshman, junior and senior years...Was named her team's Most Valuable Player her freshman, junior and senior years...Led her team to a 5A2 Women's Basketball State Championship in 2008...also played volleyball and was a member of the track and field team.

**Personal:** Born Ali Monique Gloyd in Sacramento, Calif., she is the daughter of Arthur and Tamaria Jones ... Is an only child ... Majoring in criminal justice administration at Arizona ... Would like to become a juvenile probation officer.

**Butts' Take:** *"First of all, Alli Gloyd is a super kid—a super person, before anything else and after that, she is a tremendous athlete. Defensively, she can do some things that you just can't teach people to do. She's great at running the floor, she is physical inside she is another player that I think will be able to play on the perimeter some. She is very versatile. We are just looking forward to having her as a part of this team."*



**10 • Kama Griffiths**  
G/F, 6-0, Jr., Coeur D'Alene, Idaho  
(Coeur D'Alene HS/  
North Idaho College)

**2011-12:** Joined the squad in January after transferring from North Idaho College ... Redshirted the season.

**North Idaho College:** Led NIC to the NJCAA Division I National Championship during the 2010-11 season ... Averaged 16.4 points, 4.5 rebounds and 2.5 assists per game en route to the national title ... On Jan. 24, 2011, Griffiths was named the NJCAA Women's Basketball Player of the Week after an impressive four-game performance during the week of Jan. 3-8 ... Griffiths averaged 22.0 points, 5.3 rebounds, 1.6 assists and 1.3 steals per game while shooting an impressive 54.0 percent from the floor, 57.8 percent from behind the three-point arc and 70.0 percent from the free-throw line ... During the 2009-10 season, she averaged 14.8 points, 3.5 rebounds and 3.3 assists per game ... She also made 72 three-pointers ... While playing for NIC, she was a 2009-10 first-team All-Scenic West

## The Wildcats

Athletic Conference selection and an NJCAA Honorable Mention All-American and a 2010-11 first-team All-SWAC selection, regional and national tournament MVP and a NJCAA second-team All-American.

**Coeur d'Alene High School:** A two-time Idaho Player of the Year and her team won back-to-back state championships ... She earned first-team all-state honors all four years of high school ... As a sophomore, she was nominated for the Idaho Gatorade Player of the Year award. Griffiths also earned the Jack Blair All-Star Game Most Inspirational Player award as a junior.

**Personal:** The daughter of Dennis and Kelli Griffiths ... Has two brothers and two sisters ... Plans to major in special needs education with an emphasis in American Sign Language.

**Butts' Take:** "I am so excited about Kama. We were supposed to have her last year and it didn't happen that way, but for us, getting her this year, she can really spread the floor. She's a knock-down three-point shooter. She works extremely hard and going to be a big guard for us for some three-point shooting, but also some big, physical play on the perimeter."



**11 • Lynette Holmes**  
G/F, 6-1, Jr., Chicago, Ill.  
(Bogan HS/Xavier University)

**Xavier University:** Averaged 33.8 minutes, 12.0 points and 5.2 rebounds per game in two years.

**High School:** Attended Bogan High School in New Orleans, La. ... Was named team captain her junior and senior years and the team's Most Valuable Player all four years... Was an All-Conference selection her junior and senior years, an All-City selection her sophomore, junior and senior years and an All-State selection her junior and senior years.

**Personal:** Born Lynette Yvette Holmes in New Orleans, La. ... Daughter of Tommy Bray and Azreane Holmes... Has three brothers and one sister... Plans to pursue general studies at Arizona... Enjoys braiding her hair, singing and dancing in her free time.

**Butts' Take:** "Lynette is long and very athletic. She can really slash and get to the basket pretty much any time she wants and that is going to be huge for us, to have somebody on the perimeter than can create their own shot, get to the rim, can rebound the basketball, can play multiple positions, so she is going to really help us, especially when we want to mix things up offensively and defensively."

**ARIZONA**  
WOMEN'S BASKETBALL

**1 • Candice Warthen**  
G, 5-5, Jr., Warrenton, Ga.  
(Warren County HS)



**2011-12:** Averaged 29.1 minutes, 11.7 points and 3.6 in rebounds in 23 games played ... Started the first eight games of the season before being sidelined with a foot injury ... Playing in her home state, she opened the weekend with 13 points, five assists, four rebounds and four steals in the

win at Georgia Southern ... Scored a career high 36 points on 11-of-18 shooting from the field in the win at Georgia State ... Also collected seven rebounds, two assists and two steals in the final game in her home stats ... Was named Pac-12 Player of the Week for her efforts in the wins over Georgia Southern and Georgia State ... On 7-of-12 from the field, she scored 16 points in the home win over Wichita State ... Also had four rebounds, two assists and two steals ... In 32 minutes of action, she had 20 points, five rebounds and one steal in the road win at New Mexico State ... Warthen had two points, three rebounds, one assist and one steal in the home win over North Texas ... Had 10 points, six assists, two steals and two rebounds in the loss to BYU ... Had 15 points, three boards and two assists in the win over Syracuse ... Shooting 8-of-18 from the field, she scored 22 points, pulled down five rebounds and grabbed six steals in the road win at BYU-Hawai'i ... Missed the Long Beach State, Arkansas-Pine Bluff, New Mexico, UNLV, ASU, UCLA, USC, Oregon and Oregon State games with a foot injury ... Returned to the court for 15 minutes in the home loss to Utah ... Had two rebounds ... In the home loss to Colorado, she had eight points, one rebound and one assist ... Returned to the starting line-up for the road loss at Washington ... Had four points, three rebounds and two assists in 19 minutes of play ... Warthen had eight points and two rebounds in the road loss at Washington State ... Had 14 points, five rebounds and four assists in the home loss to California ... In the home loss to No. 4/4 Stanford, she had 13 points and four rebounds in 32 minutes of play ... Had 13 points, three rebounds and two assists in the road loss at Colorado ... Had nine points, three rebounds, two assists and two steals in the road loss at Utah ... In the home win over Washington State, Warthen had eight points, two rebounds and five assists ... Collected two points, three rebounds, one assist and one steal in the home loss to Washington ... Had two points, two rebounds, two assists and two steals in the road loss at USC ... Warthen led the team in scoring with 17 points in the road loss at UCLA ... Also collected four rebounds, two assists and one steal ... In the home loss to ASU, she had 10 points, five rebounds, three assists and one steal ... In the Pac-12 Tournament opening-round game vs. fifth-seed UCLA, she contributed with 17 points, six rebounds and six assists ... In the Pac-12 Torunament quarterfinal game vs. fourth-seed ASU, she had 11 points, four rebounds and two assists.

**2010-11:** She played in 32 games while averaging 17.7 minutes each contest ... Averaged 4.4 points and 2.3 rebounds per game ... In her collegiate debut, Warthen logged 12 minutes of the bench and hit on two field goals ... She also recorded three rebounds and one assist ... Recorded her first collegiate double-double with 12 points and 13 rebounds against Northern Arizona ... Also tallied three assists and a steal ... With 24

## The Wildcats

**ARIZONA**  
WOMEN'S BASKETBALL

minutes off the bench, she scored seven points and grabbed three rebounds at Ole Miss ... Led the squad in scoring with 15 points in the 93-54 win over UAPB ... Also grabbed two steals and three boards ... In 30 minutes of play against No. 8/8 Texas A&M, Warthen scored 14 points and grabbed six boards ... In the win at New Mexico, she scored two points, pulled down two rebounds and gave out two assists ... Warthen had six points and two rebounds in the win over New Mexico State ... In the win over North Texas, she scored nine points while grabbing five rebounds and three steals ... In the win over Iona, she scored seven points and grabbed three rebounds ... Also tallied an assist and a steal ... In the win over Oregon, she scored five points, grabbed three rebounds and dished out two assists ... She saw 13 minutes of action in the loss at Cal and handed out two assists and grabbed one steal ... Warthen got her first collegiate start and collected six points, two rebounds and a steal in the loss at ASU ... Got her second collegiate start in the win over Washington ... Pitched in with 10 points, three rebounds, two steals and an assist ... She handed out five assists and grabbed four rebounds while blocking one shot in the win over Washington State, also her third collegiate start ... She scored seven points, grabbed two rebounds, had an assist and a steal in the loss at No. 11/10 UCLA ... In the win at Washington State, she played eight minutes and grabbed one rebound while handing out one assist ... In the win at Washington, she played valuable defensive possessions while scoring two points, grabbing three rebounds and handing out three assists ... Returned to form with 10 points and three rebounds in the home win over USC ... Shot 2-of-2 from three-point range and 2-of-2 from the charity stripe ... In the win at Oregon State, she grabbed two rebounds and handed out an assist in 14 minutes of action ... In the win at Oregon, she handed out three assists, grabbed two rebounds and blocked one shot ... In the Pac-10 Tournament win over Oregon, she scored seven points and dished out three assists while grabbing one rebound and one steal ... Warthen had two points and an assist in the Pac-10 Tournament win over USC ... In the Pac-10 semifinal against Stanford, she grabbed one rebound and handed out on assist ... Ended the season with five points, one rebound and one assist in the WNIT loss at Utah State.

**High School:** Four-year letterwinner at Warren County High School ... All-time leading scorer in school history after breaking the school scoring record during her senior season ... Led the state of Georgia and finished 21st in the country in scoring in final prep season after averaging 28.5 points per game ... Also tallied 7.3 rebounds, 7.2 steals and 3.9 assists per game for the Screaming Devils ... Guided her team to a 24-5 record as a senior and a second round appearance in the state playoffs ... Also led the state in steals ... Named McDonald's All-America Game nominee ... Selected first-team Class A All-State by the Atlanta Journal-Constitution and second-team by the Georgia Sportswriters Association ... Chosen to play on the South team in the Georgia Athletic Coaches Association All-Star Game, scoring 10 points in a winning effort ... Twice scored 39 points during final prep campaign, each time making 17-of-30 field goal attempts as well as 14 free throws and three three-pointers ... Tallied first-career triple double with 30 points, 10 rebounds and 10 steals in a 68-27 win over Evans ... Named one of the ESPN RISE Players of the Week after her triple-double ... Eclipsed the 2,000-point mark with a 29-point performance against rival Thomson on Dec. 11, 2009 ... Finished junior season with averages of 25.6 points, 8.1 rebounds, 5.7 steals and 4.0 assists per contest while earning

first-team all-state and All-CSRA recognition ... Scored school-record 743 points during the season ... Named the Augusta Chronicle Player of the Week on Feb. 13, 2009 after averaging 35.0 points in a pair of wins over Lincoln County ... Posted career-best 44 points to go along with 12 rebounds, eight steals and three assists on 18-of-34 shooting against Jefferson County during junior season ... Also competed in track and softball as a prep, winning the state championship in the long jump during junior season ... Played on the GA/Lina 76ers club team ... Ranked as the No. 27 point guard by ESPN.com's HoopGurlz and the No. 21 point guard as well as No. 75 overall by the Girls Basketball Report.

**Personal:** Born Candice La'Bria Warthen in Augusta, Ga., she is the daughter of Malecia Erwin ... Has two brothers, Quintavious Erwin and De'Angelo Woods ... Enjoys sleeping, playing basketball or spending time on the computer in her free time.

**Butts' Take:** "Probably one of the most talented, athletic wings we have in our conference. She can score the basketball, she's a great defensive player and she is going to be one of the leaders on this team. The energy she brings defensively and her ability to score offensively I think are going to make us a strong team in the Pac-12."



**2 • Layana White**  
**G, 5-8, So., Lancaster, Calif.**  
**(Bellermino-Jefferson HS)**

**2011-12:** Averaged 9.2 minutes, 2.1 points and 1.2 rebounds per games in 26 contests played ... Also earned six starts during the season ... Earned her first collegiate start in the first game of the season, a win at Georgia Southern ... She scored three points, collected three boards and had one steal ... Played six minutes in the win at Georgia State but did not record any stats ... Played two minutes in the home win over Wichita State but did not record any stats ... Played three minutes in the road win at New Mexico State but did not record any stats ... In the loss to BYU, she played five minutes and made one field goal ... Did not play in the win against Syracuse ... Played five minutes in the win against BYU-Hawai'i and pulled down two rebounds ... In the home win over Long Beach State, she played one minute but did not record any stats ... Did not play in the home win against New Mexico ... Played three minutes in the home win against UNLV but did not record any stats ... Did not play in the road loss at ASU ... Played one minute in the home win over UCLA but did not record any stats ... Did not play in the home loss to USC ... In the road loss at Oregon, had one rebound and one steal in 11 minutes of play ... Played seven minutes of solid defense in the road win at Oregon State ... Had two rebounds and one assist ... Did not play in the home losses to Utah and Colorado ... Played four minutes in the road loss at Washington but did not record any stats ... White had one point and one rebound in two minutes of play in the road loss at Washington State ... Earned her second career start in the home loss to California ... Played nine minutes and scored two points ... In the home loss to No. 4/4 Stanford, she had a career high nine

points, shooting 4-of-6 from the field ... Had two points and one rebound in eight minutes of play in the road loss at Colorado ... Had four points in 10 minutes of play in the road loss at Utah ... In the home win over Washington State, White had a career-high 10 points to go with five rebounds, two assists and two steals ... Also played a career-high 31 minutes ... Collected three points, three rebounds and two assists in the home loss to Washington ... Had two points, two rebounds and one assist in the road loss at USC ... White had three points, four rebounds and one steal in the road loss at UCLA ... In the home loss to ASU, she played six minutes and did not record any stats ... In the Pac-12 Tournament opening-round game vs. UCLA, she played three minutes but did not record any stats ... In the Pac-12 Tournament quarterfinal game vs. ASU, she grabbed one rebound in seven minutes of play.

**High School:** A letterwinner for Bellermino-Jefferson High School, she earned first-team All-CIF and first-team all-league honors in her final year ... During her senior season, she averaged 14.6 ppg, 4.5 steal pg, 3.0 rpg and 4.0 assists pg ... As a junior, she averaged 12.6 ppg and 4.2 steals per game ... She was named second-team All-CIF for her performance during the 2009-10 season ... Also a member of the track and field team and competed in the high jump.

**Personal:** Born Layana Tamil White in Reno Nev., she is the daughter of Antonio and Tamil White ... Has a brother, Brandon

**Butts' Take:** "She is a veteran now coming back. She is very athletic, one of the better defensive players we have coming back on the team. She is really going to fit well into the uptempo style that we are going to play, especially turning the heat up offensively. We had a lot of success with that last year with Lay and Candice and I feel like it's not going to be any different this season."



**15 • Keyahndra Cannon**  
G, 5-9, Fr., San Diego, Calif.  
(Mission Bay HS)

**High School:** Attended Mission Bay High School in San Diego, Calif. ...Acted as team captain all four years of high school...Was named her team's most valuable player all four years...Was named All-Conference and All-State her junior and senior years...Was also named All-City, All-District and All-Region her senior year...Led her team to the state semi-finals her senior year.

**Personal:** Born Keyahndra Lynn Cannon...Daughter of Cassandra Cannon...Has two brothers and one sister...Plans to pursue sports medicine at UA...Enjoys bowling in her free time.

**Butts' Take:** "Key is a freshman and you're always going to have things that happen for you, whether they're good or bad because of the lack of experience. The one thing I do know, is her athleticism, her speed—especially defensively, her ability to handle the ball and get on shots—she's going to be able to step in and get some quality minutes for us."



**5 • Nyre Harris**  
G, 5-8, Fr., Stockton, Calif.  
(Lincoln HS)

**High School:** Attended Lincoln High School in Stockton, Calif. ...Was named team captain her senior year and her team's Most Valuable Player her freshman, sophomore and junior years... Earned first-team All-Conference honors her senior year and All-State honors her freshman and

sophomore years...Led the Sac-Joaquin Athletic Association in assists.

**Personal:** Born Nyre Sequoia Harris ...Daughter of Lonnie Harris and Chevelle Edgeworth-Harris...Has one brother and one sister...Plans to pursue sports marketing at Arizona...Enjoys sleeping, eating and shopping in her free time.

**Butts' Take:** "Nyre is coming off an ACL tear she suffered as a senior in high school. She's not fully back yet, but we anticipate that she will be back by the beginning of the season. She's super quick, super fast, super athletic. She's really going to help us, especially defensively. She plays the point guard position, so she's obviously going to help us run the team on the floor, but what she's going to bring to us defensively is going to be where she really excels in our lineup."



**3 • Shereen Sutherland**  
F, 6-1, Fr., Corona, Calif.  
(Santiago HS)

**High School:** Was a four-year letterwinner at Santiago High School...Was named her team's Most Valuable Player her sophomore year...Was awarded All-Conference honorable mention honors her senior year...Earned the 2011 Principal's Award and

was on the honor roll all four years...Also competed in volleyball and track.

**Personal:** Born Shereen Zaibunissa Sutherland in Pomona, Calif. ...Daughter of Clinton Sutherland and Saudia Stokes...Older sister Aishah played basketball at the University of Kansas...Plans to pursue physiology at Arizona...Enjoys listening to music, eating, reading and sleeping in her free time.

**Butts' Take:** "Shereen is another freshman, pretty good size, pretty good athleticism, she's going to help us up a lot on the defensive end, but she has a lot of things that she needs to learn offensively. She is definitely putting the work in and trying to get better. We are looking forward to the things she's going to be able to do in the future."

# Year-By-Year Results



## 1972-73

**Overall Record: 8-4**

**Coach: Lois Sheldahl**

Feb. 2	vs. New Mexico %	W, 73-36
Feb. 2	vs. Arizona State %	W, 50-39
Feb. 3	at New Mexico State %	W, 48-41
Feb. 10	vs. Northern Arizona \$	W, 36-30
Feb. 16	New Mexico State ^	W, 44-29
Feb. 17	New Mexico ^	W, 80-52
Feb. 17	Arizona State ^	L, 39-44 OT
Feb. 22	vs. Utah State *	L
Feb. 23	vs. Northern Colorado *	L
Feb. 24	vs. Brigham Young *	L
March 3	vs. Northern Arizona &	W, 62-33
March 3	at Arizona State &	W, 47-46
% District Tournament (Las Cruces, N.M.)		
\$ Neutral contest played at Mesa C.C.		
^ District Tournament (Tucson, Ariz.)		
* Intermountain Conference Tournament (Albuquerque, N.M.)		
& State Intercollegiate Championships (Phoenix, Ariz.)		

## 1973-74

**Overall Record: 11-4**

**Coach: Lois Sheldahl**

Feb. 1	Fort Lewis College	W, 53-30
Feb. 4	at Northern Arizona	W, 48-34
Feb. 8	vs. Arizona State %	W, 54-27
Feb. 8	vs. Northern Arizona %	W, 59-26
Feb. 9	at New Mexico %	L, 50-51
Feb. 9	vs. New Mexico State %	W, 50-34
Feb. 15	at Arizona State	L
Feb. 22	vs. Northern Arizona ^	W, 73-16
Feb. 22	at Arizona State ^	W, 47-33
Feb. 23	vs. New Mexico State ^	W, 57-35
Feb. 23	vs. New Mexico ^	W, 66-34
March 8	vs. Brigham Young *	W
March 8	vs. Wyoming *	L
March 9	vs. Utah State *	L
March 9	vs. Wyoming *	W
% District Tournament (Albuquerque, N.M.)		
^ District Tournament (Tempe, Ariz.)		
* Intermountain Conference Tournament		

## 1974-75

**Overall Record: 12-4**

**Intermountain Conference Record: 9-2**

**Coach: Nancy Trego**

Jan. 17	Utah *	W, 46-36
Jan. 18	Brigham Young *	W, 54-49
Jan. 24	at Arizona State *	W, 76-42
Jan. 25	at Northern Arizona *	W, 93-39
Jan. 31	at Weber State	W, 65-56
Feb. 1	at Utah State *	W, 55-54
Feb. 7	Texas-El Paso	W, 79-47
Feb. 8	UNLV	W, 96-63
Feb. 14	Wyoming *	L, 53-60
Feb. 15	Northern Colorado *	W, 70-58
Feb. 21	at Colorado *	W, 75-36
Feb. 22	at Colorado State *	L, 46-57
Feb. 28	at New Mexico *	W, 83-33
March 1	at New Mexico State *	W, 64-48
March 7	vs. Utah State %	L, 51-72
March 8	vs. Utah %	L, 69-75
* Intermountain Conference game		
% Intermountain Regional (Flagstaff, Ariz.)		

## 1975-76

**Overall Record: 6-8**

**Intermountain Conference Record: 6-7**

**Coach: Nancy Trego**

Jan. 16	Northern Arizona *	W, 82-30
Jan. 17	Arizona State *	W, 79-37
Jan. 23	Weber State *	L, 66-72
Jan. 24	Utah State *	L, 59-60
Jan. 30	at UNLV	L, 51-117
Feb. 6	at Wyoming *	W, 57-53
Feb. 7	at Northern Colorado *	L, 57-65
Feb. 12	Colorado State *	W, 56-39
Feb. 14	Colorado *	W, 70-65
Feb. 20	New Mexico *	L, 51-58
Feb. 21	Texas-El Paso *	L, 62-66
Feb. 22	New Mexico State *	W, 72-67
Feb. 27	at Brigham Young *	L, 55-78
Feb. 28	at Utah *	L, 49-60
* Intermountain Conference game		

## 1976-77

**Overall Record: 3-13**

**Intermountain Conference Record: 3-11**

**Coach: Nancy Trego**

Dec. 11	New Mexico State *	L, 62-92
Jan. 5	at Arizona State	L, 52-77
Jan. 8	#7 UCLA	L, 56-98
Jan. 14	at Weber State *	L, 70-73
Jan. 15	at Utah State *	L, 72-100
Jan. 28	Wyoming *	W, 56-53
Jan. 29	Northern Colorado *	L, 78-99
Feb. 3	at Colorado State *	W, 82-70
Feb. 5	at Colorado *	L, 58-79
Feb. 10	at New Mexico *	L, 50-80
Feb. 11	at Texas-El Paso *	W, 55-52
Feb. 12	at New Mexico State *	L, 58-91
Feb. 18	Utah *	L, 48-77
Feb. 19	Brigham Young *	L, 59-87
Feb. 25	at Northern Arizona *	L, 66-72
Feb. 26	at Arizona State *	L, 77-108
* Intermountain Conference game		

## 1977-78

**Overall Record: 4-14**

**Intermountain Conference Record: 3-10**

**Coach: Nancy Trego**

Nov. 19	Cal Poly-Pomona	L, 43-90
Dec. 9	at Long Beach State	L, 54-112
Dec. 10	vs. Southern California %	L, 71-86
Dec. 17	California	W, 67-62
Jan. 9	Arizona State	L, 65-78
Jan. 19	at Utah *	L, 61-78
Jan. 21	at Brigham Young *	L, 59-91
Jan. 27	Weber State *	L, 67-72
Jan. 28	Utah State *	L, 65-72
Feb. 3	Colorado State *	W, 71-44
Feb. 4	Wyoming *	W, 58-55
Feb. 11	at New Mexico *	L, 64-98
Feb. 17	at Northern Colorado *	L, 65-71
Feb. 18	at Colorado *	L, 64-73
Feb. 23	Northern Arizona *	L, 65-69
Feb. 25	Arizona State *	W, 73-70
March 3	at Texas-El Paso *	L, 60-67
March 4	at New Mexico State *	L, 71-76
* Intermountain Conference game		
% Neutral contest played in Long Beach, Calif.		

## 1978-79

**Overall Record: 6-18**

**Intermountain Conference Record: 5-8**

**Coach: Lori Woodman**

Nov. 24	Arizona State	L, 62-105
Nov. 30	at UNLV %	L, 63-106
Dec. 1	vs. Cal State Northridge %	L, 77-99
Dec. 9	Biola	L, 64-78
Dec. 16	at Arizona State	L, 65-98
Jan. 3	at Stanford	L, 51-93
Jan. 4	at San Jose State	L, 44-99
Jan. 5	at California	L, 70-88
Jan. 12	vs. West Texas State &	W, 82-68
Jan. 18	at New Mexico State &*	W, 80-65
Jan. 20	Texas-El Paso *	W, 66-53
Jan. 26	Brigham Young *	L, 86-89
Jan. 27	Utah *	L, 69-100
Feb. 2	at Utah State *	L, 63-105
Feb. 3	at Weber State *	L, 76-99
Feb. 9	at Wyoming *	L, 72-73
Feb. 10	at Colorado State *	W, 78-72
Feb. 15	at Southern California	L, 53-91
Feb. 17	at #13 UCLA	L, 46-98
Feb. 22	Colorado *	L, 71-90
Feb. 24	Northern Colorado *	W, 87-83
Feb. 28	New Mexico *	L, 65-94
March 2	at Northern Arizona *	W, 87-75
March 3	at Arizona State *	L, 48-75
* Intermountain Conference game		
% UNLV Tournament (Las Vegas, Nev.)		
& NM State Roadrunner Invit. (Las Cruces, N.M.)		

## 1979-80

**Overall Record: 9-17**

**Western Collegiate Conference Record: 1-11**

**Coach: Lori Woodman**

Nov. 17	Cal Poly-Pomona	L, 63-80
Nov. 24	Washington	L, 56-67
Nov. 30	Northern Arizona	W, 96-66
Dec. 6	vs. West Texas State %	W, 73-53
Dec. 7	vs. Chico State %	W, 64-61
Dec. 8	at New Mexico State %	L, 81-88

Dec. 11	U.S. International	W, 64-63
Dec. 19	at Eastern New Mexico	W, 84-49
Dec. 21	at West Texas State	W, 76-56
Dec. 22	at Texas Tech	L, 65-98
Jan. 3	UC-Santa Barbara	L, 62-75
Jan. 4	West Texas State	W, 62-48
Jan. 10	at Cal State Fullerton *	W, 57-56
Jan. 11	at #6 Long Beach State *	L, 51-110
Jan. 18	at #20 UCLA *	L, 43-122
Jan. 19	at Southern California *	L, 38-103
Jan. 25	San Diego State *	L, 65-66 OT
Feb. 1	at Northern Arizona	W, 80-79 OT
Feb. 2	at Arizona State *	L, 38-76
Feb. 8	Cal State Fullerton *	L, 43-97
Feb. 9	#7 Long Beach State *	L, 58-92
Feb. 14	Southern California *	L, 53-67
Feb. 16	UCLA *	L, 78-100
Feb. 21	at Cal Poly-Pomona	L, 52-88
Feb. 23	at San Diego State *	L, 37-88
Feb. 29	Arizona State *	L, 77-84

\* Western Collegiate Athletic Association game  
% NM State Roadrunner Invit. (Las Cruces, N.M.)

## 1980-81

**Overall Record: 2-21**

**Western Collegiate Conference Record: 1-11**

**Coach: Judy LeWinter**

Nov. 20	Texas-El Paso	L, 46-66
Nov. 21	Cal Poly-Pomona	L, 68-76
Nov. 28	vs. Illinois %	L, 41-75
Nov. 29	vs. Northern Arizona %	W, 73-45
Dec. 3	Stanford	L, 76-85
Dec. 6	Houston	L, 59-75
Dec. 13	at Northern Arizona	L, 48-55
Dec. 18	at Cal Poly-Pomona \$	L, 49-81
Dec. 19	vs. California \$	L, 50-90
Jan. 3	#15 Oregon	L, 58-94
Jan. 7	at UC-Santa Barbara	L, 56-68
Jan. 9	at Cal State Fullerton *	W, 71-68
Jan. 10	at #4 Long Beach State *	L, 39-93
Jan. 16	#12 Southern California *	L, 51-111
Jan. 17	#6 UCLA *	L, 53-90
Jan. 24	at Arizona State *	L, 54-83
Jan. 31	at San Diego State *	L, 54-73
Feb. 6	Cal State Fullerton *	L, 65-95
Feb. 7	#6 Long Beach State *	L, 43-68
Feb. 13	at #6 UCLA *	L, 80-89
Feb. 14	at #8 Southern California *	L, 47-93
Feb. 21	San Diego State *	L, 46-64
Feb. 27	Arizona State *	L, 64-86
* Western Collegiate Athletic Association game		
% NM State Roadrunner Invit. (Las Cruces, N.M.)		
\$ Cal Poly-Pomona Invitational (Pomona, Calif.)		

## 1981-82

**Overall Record: 10-21**

**Western Collegiate Conference Record: 0-12**

**Coach: Judy LeWinter**

Nov. 13	Northern Arizona	W, 65-54
Nov. 19	vs. San Diego &	W, 75-56
Nov. 20	vs. Santa Clara &	L, 57-60
Nov. 21	vs. Pacific &	L, 70-83
Dec. 3	vs. Oklahoma State %	L, 61-75
Dec. 4	vs. Wichita State %	L, 71-82
Dec. 5	vs. Lamar %	W, 73-72
Dec. 10	Pacific Christian	W, 84-60
Dec. 12	Santa Clara	W, 61-54
Dec. 14	UC Irvine	W, 63-62
Dec. 20	vs. Pacific \$	W, 60-52
Dec. 21	vs. Indiana \$	L, 57-68
Dec. 22	vs. Baylor \$	W, 70-76
Jan. 2	at UNLV	L, 56-80
Jan. 7	Nebraska	L, 73-79
Jan. 8	#5 Long Beach State *	L, 53-77
Jan. 13	at UC-Santa Barbara	W, 65-64
Jan. 15	at #2 Southern California *	L, 60-93
Jan. 16	at UCLA *	L, 68-78
Jan. 23	Cal State Fullerton *	L, 66-76
Jan. 27	#18 Arizona State *	L, 68-78
Jan. 29	San Diego State *	L, 59-71
Feb. 4	at #9 Long Beach State *	L, 48-84
Feb. 6	at Cal State Fullerton *	L, 65-75
Feb. 12	UCLA *	L, 68-85
Feb. 13	#2 Southern California *	L, 58-79
Feb. 20	at #17 Arizona State *	L, 63-74
Feb. 26	at San Diego State *	L, 42-74
Feb. 27	at UC Irvine	L, 48-56
March 4	San Diego	L, 64-70
March 6	at Northern Arizona	W, 86-61

\* Western Collegiate Athletic Association game & Cal Poly-SLO Classic (San Luis Obispo, Calif.)  
% NM State Roadrunner Invit. (Las Cruces, N.M.)  
\$ UC Irvine Invitational (Irvine, Calif.)

## 1982-83

**Overall Record: 10-17**

**Western Collegiate Conference Record: 2-12**

**Coach: Judy LeWinter**

Nov. 20	Cal Poly-Pomona	L, 66-74
Nov. 26	vs. Youngstown State %	W, 75-52
Nov. 27	vs. West Virginia %	W, 65-61
Nov. 28	vs. Cleveland State %	L, 43-61
Dec. 2	vs. Wayland Baptist &	W, 68-65
Dec. 3	at New Mexico State &	L, 63-67
Dec. 4	vs. Oklahoma City &	W, 75-62
Dec. 9	Northern Arizona	W, 72-59
Dec. 29	Pepperdine	L, 68-73
Jan. 5	at UC Irvine	L, 59-64
Jan. 7	at Cal State Fullerton *	L, 76-81
Jan. 8	at #8 Long Beach State *	L, 69-106
Jan. 14	#17 UCLA *	L, 65-66
Jan. 15	#1 Southern California *	L, 68-80
Jan. 21	at San Diego State *	L, 60-82
Jan. 22	at San Diego	W, 72-54
Jan. 24	at Stanford *	L, 61-74
Jan. 27	Biola	W, 82-47
Jan. 29	at #14 Arizona State *	L, 52-72
Feb. 5	San Diego State *	L, 63-64
Feb. 11	at #2 Southern California *	L, 66-78
Feb. 12	at #18 UCLA *	L, 55-79
Feb. 19	Stanford *	W, 70-60
Feb. 22	at Northern Arizona	W, 68-53
Feb. 25	#9 Long Beach State *	L, 67-94
Feb. 26	Cal State Fullerton *	W, 63-61
March 5	#11 Arizona State *	L, 74-77
* Western Collegiate Athletic Association game		
% Lady Flash Holiday Classic (Kent, Ohio)		
& NM State Roadrunner Invit. (Las Cruces, N.M.)		

## 1983-84

**Overall Record: 8-20**

**Western Collegiate Conference Record: 1-13**

**Coach: Judy LeWinter**

Nov. 25	vs. Texas-El Paso \$	W, 83-78 OT
Nov. 26	at New Mexico State \$	L, 53-54
Dec. 2	UC Santa Barbara	W, 70-53
Dec. 3	Wayland Baptist	W, 68-58
Dec. 7	Oregon State	L, 54-71
Dec. 18	at Portland State %	L, 51-62
Dec. 19	vs. Oregon %	L, 52-71
Dec. 21	vs. Utah %	L, 63-79
Jan. 4	at Pacific	L, 79-84
Jan. 6	at California	L, 75-86
Jan. 13	#5 Southern California *	L, 53-74
Jan. 14	UCLA *	L, 60-81
Jan. 19	Cal State Fullerton *	L, 62-71
Jan. 20	#8 Long Beach State *	L, 61-75
Jan. 27	Utah State	W, 72-53
Jan. 28	San Diego	W, 61-53
Feb. 2	San Diego State *	L, 66-68
Feb. 4	Stanford *	W, 58-49
Feb. 9	Arizona State *	L, 59-77
Feb. 11	Northern Arizona	W, 89-61
Feb. 16	at Cal State Fullerton *	L, 49-84
Feb. 18	at #8 Long Beach State *	L, 53-77
Feb. 24	at UCLA *	L, 76-82
Feb. 25	at #3 Southern California *	L, 58-85
March 1	at Stanford *	L, 57-60
March 3	at San Diego State *	L, 63-75
March 9	at Arizona State *	L, 75-85
March 10	at Northern Arizona	W, 63-62
* Western Collegiate Athletic Association game		
% NM State Roadrunner Invit. (Las Cruces, N.M.)		

# Year-By-Year Results



Jan. 5 at Tenn.-Chattanooga L, 54-63  
 Jan. 7 at Georgia Tech L, 59-65  
 Jan. 8 Pepperdine L, 73-79  
 Jan. 11 at San Diego State \* L, 56-74  
 Jan. 12 at U.S. International W, 66-58  
 Jan. 17 at Stanford \* L, 52-63  
 Jan. 25 #3 Long Beach State \* L, 67-86  
 Jan. 26 UCLA \* L, 68-82  
 Jan. 31 at Cal State Fullerton \* L, 47-59  
 Feb. 2 at #9 Southern California \* L, 40-68  
 Feb. 9 at Arizona State \* L, 74-87  
 Feb. 14 #14 San Diego State \* L, 56-63  
 Feb. 16 Stanford \* W, 59-47  
 Feb. 21 at UCLA \* L, 48-79  
 Feb. 23 at #4 Long Beach State \* L, 55-85  
 Feb. 28 #10 Southern California \* L, 62-70  
 March 2 Cal State Fullerton \* L, 51-70  
 March 5 Northern Arizona W, 59-56  
 March 9 Arizona State \* L, 66-80  
 \*Western Collegiate Athletic Association game  
 \$ Nebraska Invitational (Lincoln, Neb.)  
 % Arizona Invitational (Tucson, Ariz.)

## 1985-86

**Overall Record: 19-9**

**Pac-West Conference Record: 4-4**

**Coach: Wendy Larry**

Nov. 22 vs. San Jose State \$ W, 81-64  
 Nov. 23 vs. Stanford \$ W, 68-67  
 Nov. 27 at Illinois State W, 73-71  
 Nov. 29 vs. Missouri % L, 62-86  
 Nov. 30 vs. Marquette % W, 82-58  
 Dec. 4 Northern Arizona W, 79-64  
 Dec. 6 Portland State W, 82-58  
 Dec. 10 Utah W, 83-63  
 Dec. 13 Eastern Washington W, 74-65  
 Dec. 20 vs. Pepperdine & W, 80-65  
 Dec. 21 at UC Irvine & L, 61-68  
 Jan. 7 Old Dominion L, 57-77  
 Jan. 9 San Diego W, 81-68  
 Jan. 11 Utah State W, 79-50  
 Jan. 16 at #5 Southern California \* L, 72-92  
 Jan. 18 at UCLA \* W, 70-65  
 Jan. 23 Texas-El Paso W, 79-62  
 Jan. 25 Arizona State \* L, 64-66  
 Feb. 1 Stanford \* W, 69-58  
 Feb. 5 at Western New Mexico W, 81-55  
 Feb. 13 UCLA \* W, 76-58  
 Feb. 15 #7 Southern California \* L, 67-83  
 Feb. 20 at New Mexico State L, 52-69  
 Feb. 22 at Texas-El Paso W, 79-57  
 March 1 at Northern Arizona L, 53-62  
 March 3 at Arizona State \* L, 75-89  
 March 6 at Pepperdine W, 86-63  
 March 8 at Stanford \* W, 75-59

\* Pac-West Conference game  
 \$ Busch Classic (San Jose, Calif.)  
 % Bradley Tournament (Peoria, Ill.)  
 & Irvine Invitational (Irvine, Calif.)

## 1986-87

**Overall Record: 11-18**

**Pac-10 Record: 4-14**

**Coach: Wendy Larry**

Dec. 2 at Utah L, 68-75  
 Dec. 4 at Utah State W, 75-41  
 Dec. 7 at New Mexico State L, 58-76  
 Dec. 9 at Texas-El Paso W, 71-61  
 Dec. 15 Denver W, 77-54  
 Dec. 19 Western New Mexico W, 98-55  
 Dec. 31 at Oregon State \* L, 55-68  
 Jan. 3 at Hawaii % L, 48-60  
 Jan. 4 vs. Portland State % W, 83-58  
 Jan. 5 vs. Kansas % L, 68-70  
 Jan. 9 #15 Southern California \* L, 60-96  
 Jan. 10 UCLA \* L, 65-66  
 Jan. 12 at Oregon \* L, 63-83  
 Jan. 17 Washington State \* W, 83-74  
 Jan. 19 Washington \* L, 60-82  
 Jan. 24 at Stanford \* L, 57-87  
 Jan. 26 at California \* L, 62-97  
 Jan. 31 at Arizona State \* W, 72-55  
 Feb. 2 at Northern Arizona W, 73-67  
 Feb. 5 Oregon \* L, 66-67  
 Feb. 7 Oregon State \* W, 69-68  
 Feb. 12 at UCLA \* L, 59-65  
 Feb. 14 at #18 USC \* L, 57-96  
 Feb. 16 Northern Arizona W, 81-59  
 Feb. 19 at Washington State \* L, 67-70

Feb. 21 at #19 Washington \* L, 52-75  
 Feb. 26 Stanford \* L, 57-62  
 Feb. 28 California \* L, 77-84 OT  
 March 7 Arizona State \* W, 77-67  
 \* Pac-10 game  
 % Wahine Invitational (Honolulu, Hawaii)

## 1987-88

**Overall Record: 5-23**

**Pac-10 Record: 2-16**

**Coach: June Olkowski**

Nov. 29 vs. Alabama % L, 74-80  
 Nov. 30 vs. Evansville % L, 70-75  
 Dec. 5 Northern Arizona W, 60-48  
 Dec. 10 New Mexico State L, 66-80  
 Dec. 13 Texas-El Paso W, 65-52  
 Dec. 18 North Dakota L, 59-61  
 Dec. 30 at Boston College L, 64-79  
 Jan. 2 at #8 Rutgers L, 54-77  
 Jan. 4 at Old Dominion L, 68-82  
 Jan. 8 at #11 Stanford \* L, 71-101  
 Jan. 9 at California \* W, 79-75  
 Jan. 15 Oregon \* L, 69-74  
 Jan. 16 Oregon State \* L, 63-65  
 Jan. 22 at UCLA \* L, 62-87  
 Jan. 23 at #16 USC \* L, 79-94  
 Jan. 27 Miami (Fla.) W, 78-71  
 Jan. 30 at Arizona State \* L, 64-65  
 Feb. 5 California \* W, 68-56  
 Feb. 6 #10 Stanford \* L, 49-64  
 Feb. 12 at Oregon State \* L, 48-78  
 Feb. 13 at Oregon \* L, 61-69  
 Feb. 19 #15 Southern California \* L, 69-92  
 Feb. 20 UCLA \* L, 63-81  
 Feb. 27 Arizona State \* L, 56-63  
 March 3 at Washington State \* L, 62-90  
 March 5 at #13 Washington \* L, 44-95  
 March 11 #12 Washington \* L, 52-73  
 March 12 Washington State \* L, 52-70  
 \* Pac-10 game  
 % Bowling Green Bank Invite (Bowling Green, Ky.)

## 1988-89

**Overall Record: 11-17**

**Pac-10 Record: 6-12**

**Coach: June Olkowski**

Nov. 25 at Iowa State L, 61-71  
 Nov. 27 at Drake L, 74-84  
 Dec. 2 at #10 Virginia % L, 58-87  
 Dec. 3 vs. Notre Dame % L, 81-85  
 Dec. 9 at Northern Arizona L, 64-74  
 Dec. 11 #20 Colorado W, 75-69  
 Dec. 16 Western New Mexico W, 96-64  
 Dec. 18 Oakland W, 77-67  
 Dec. 29 New Mexico State W, 64-61  
 Dec. 31 Cornell W, 75-47  
 Jan. 6 Washington State \* L, 72-82  
 Jan. 7 Washington \* L, 60-72  
 Jan. 13 at Oregon \* L, 67-87  
 Jan. 14 at Oregon State \* L, 59-73  
 Jan. 20 at Southern California \* L, 78-85  
 Jan. 21 at UCLA \* L, 69-93  
 Jan. 27 Arizona State \* W, 77-70  
 Feb. 3 at California \* L, 59-75  
 Feb. 4 at #4 Stanford \* L, 68-94  
 Feb. 9 Oregon \* W, 92-78  
 Feb. 10 Oregon State \* L, 71-76  
 Feb. 18 Southern California \* W, 94-84  
 Feb. 19 UCLA \* L, 64-75  
 Feb. 24 at Arizona State \* W, 87-74  
 March 3 #4 Stanford \* L, 56-95  
 March 4 California \* W, 71-70  
 March 9 at Washington \* L, 75-94  
 March 11 at Washington State \* W, 74-68  
 \* Pac-10 game  
 % Investors Classic (Charlottesville, Va.)

## 1989-90

**Overall Record: 12-17**

**Pac-10 Record: 5-13**

**Coach: June Olkowski**

Nov. 18 Simon Fraser W, 69-56  
 Nov. 24 Northern Arizona W, 79-55  
 Nov. 25 New Mexico State W, 83-55  
 Dec. 1 vs. Texas-Arlington % W, 68-66  
 Dec. 2 at Miami (Fla.) % L, 65-85  
 Dec. 6 at New Mexico State L, 62-68  
 Dec. 8 at San Diego L, 62-85  
 Dec. 18 #25 Mississippi W, 67-61

Dec. 27 Western Illinois W, 73-71  
 Dec. 29 Oakland W, 75-65  
 Dec. 31 at Colorado L, 69-78  
 Jan. 4 at #11 Washington \* L, 63-88  
 Jan. 6 at Washington State \* L, 53-72  
 Jan. 11 Southern California \* W, 58-53  
 Jan. 13 UCLA \* L, 70-82  
 Jan. 19 at Arizona State \* L, 78-84  
 Jan. 25 at #2 Stanford \* L, 69-92  
 Jan. 27 at California \* L, 77-89  
 Feb. 1 Oregon \* L, 73-84  
 Feb. 3 Oregon State \* W, 66-50  
 Feb. 9 at UCLA \* L, 69-73  
 Feb. 11 at USC \* L, 64-65 OT  
 Feb. 16 Arizona State \* L, 85-91  
 Feb. 22 California \* W, 90-78 OT  
 Feb. 24 #3 Stanford \* L, 70-113  
 March 1 at Oregon State \* W, 70-65  
 March 3 at Oregon \* W, 79-74  
 March 8 Washington State \* L, 72-87 OT  
 March 10 #4 Washington \* L, 43-67  
 \* Pac-10 game  
 % Hurricane Tip-Off Classic (Miami, Fla.)

## 1990-91

**Overall Record: 6-25**

**Pac-10 Record: 1-17**

**Coach: June Olkowski**

Nov. 23 at Hawaii % L, 66-67  
 Nov. 24 vs. Utah % L, 74-91  
 Nov. 25 vs. Drake % W, 94-82  
 Nov. 30 San Diego W, 74-72  
 Dec. 2 at New Mexico State W, 94-82  
 Dec. 4 at #11 Long Beach State L, 62-106  
 Dec. 7 at Northern Arizona W, 79-60  
 Dec. 9 New Mexico State L, 73-82  
 Dec. 15 Northern Arizona W, 68-58  
 Dec. 19 UC Santa Barbara L, 74-103  
 Dec. 28 at St. Joseph's (Pa.) \$ L, 63-65  
 Dec. 29 vs. #11 Louisiana Tech \$ L, 68-92  
 Jan. 1 Colorado L, 69-75 OT  
 Jan. 3 #13 Washington \* L, 71-94  
 Jan. 5 Washington State \* L, 65-70  
 Jan. 11 at Southern California \* L, 74-88  
 Jan. 13 at UCLA \* L, 102-115  
 Jan. 19 Arizona State \* L, 65-84  
 Jan. 24 #8 Stanford \* L, 65-94  
 Jan. 26 California \* L, 73-80  
 Jan. 31 at Oregon \* L, 67-97  
 Feb. 2 at Oregon State \* L, 62-95  
 Feb. 7 UCLA \* L, 98-112  
 Feb. 9 Southern California \* L, 68-81  
 Feb. 16 at Arizona State \* W, 69-66 OT  
 Feb. 21 at California \* L, 80-91  
 Feb. 23 at #11 Stanford \* L, 79-116  
 Feb. 28 Oregon State \* L, 73-97  
 March 2 Oregon \* L, 76-107  
 March 7 at Washington State \* L, 75-85  
 March 9 at #12 Washington \* L, 62-91  
 \* Pac-10 game  
 % Hawaii Tournament (Honolulu, Hawaii)  
 \$ St. Joseph's Tournament (Philadelphia, Pa.)

## 1991-92

**Overall Record: 9-19**

**Pac-10 Record: 3-15**

**Coach: Joan Bonvincini**

Nov. 22 at Colorado State W, 79-77  
 Nov. 24 at Colorado L, 53-74  
 Nov. 29 New Mexico % W, 82-53  
 Nov. 30 Portland State % L, 76-85  
 Dec. 6 vs. Illinois State & L, 59-73  
 Dec. 7 vs. Holy Cross & L, 73-76  
 Dec. 13 Cal State Northridge W, 112-66  
 Dec. 17 Toledo W, 65-60  
 Dec. 30 at New Mexico State W, 100-97  
 Jan. 5 Long Beach State W, 66-56  
 Jan. 9 at Washington State \* L, 62-77  
 Jan. 11 at #13 Washington \* L, 61-86  
 Jan. 18 at Arizona State \* L, 66-84  
 Jan. 23 Oregon \* L, 67-91  
 Jan. 25 Oregon State \* W, 79-68  
 Jan. 30 at #3 Stanford \* L, 77-92  
 Feb. 1 at #21 California \* L, 67-91  
 Feb. 6 Southern California \* L, 60-80  
 Feb. 8 UCLA \* L, 63-97  
 Feb. 14 Arizona State \* L, 82-84  
 Feb. 20 at Oregon State \* L, 68-84  
 Feb. 22 at Oregon \* W, 76-74

Feb. 27 California \* L, 85-91  
 Feb. 29 #5 Stanford \* L, 66-97  
 March 6 at UCLA \* L, 67-83  
 March 8 at Southern California \* L, 68-71  
 March 12 Washington \* W, 78-70  
 March 14 Washington State \* L, 73-81  
 \* Pac-10 game  
 % Arizona Basketball Classic (Tucson, Ariz.)  
 & Roger L. Whitel Tournament (Evanston, Ill.)

## 1992-93

**Overall Record: 13-14**

**Pac-10 Record: 7-11**

**Coach: Joan Bonvincini**

Dec. 1 #3 Vanderbilt L, 63-73  
 Dec. 5 at #10 Texas L, 57-81  
 Dec. 7 at Southwest Texas State L, 77-83  
 Dec. 13 UC Irvine W, 84-64  
 Dec. 22 Northern Illinois W, 80-75  
 Dec. 27 Western Michigan % W, 76-48  
 Dec. 29 Providence % W, 70-68  
 Jan. 2 Michigan State W, 89-46  
 Jan. 7 #16 Southern California \* L, 54-68  
 Jan. 9 UCLA \* L, 77-91  
 Jan. 11 San Diego State W, 75-58  
 Jan. 14 at Washington \* L, 68-82  
 Jan. 16 at Washington State \* W, 64-55  
 Jan. 23 Arizona State \* L, 72-73  
 Jan. 28 Oregon \* W, 79-70  
 Jan. 30 Oregon State \* W, 69-62  
 Feb. 5 at #9 Stanford \* L, 52-69  
 Feb. 7 at #23 California \* W, 73-72 OT  
 Feb. 11 Washington State \* W, 72-64  
 Feb. 13 Washington \* L, 69-72  
 Feb. 19 at Arizona State \* L, 58-75  
 Feb. 25 at Oregon State \* W, 63-49  
 Feb. 27 at Oregon \* L, 63-77  
 March 4 California \* L, 74-81  
 March 6 #9 Stanford \* L, 60-79  
 March 11 at UCLA \* W, 91-83  
 March 13 at #15 USC \* L, 62-78  
 \* Pac-10 game  
 % Arizona Basketball Classic (Tucson, Ariz.)

## 1993-94

**Overall Record: 15-12**

**Pac-10 Record: 8-10**

**Coach: Joan Bonvincini**

Nov. 26 at Cal State Fullerton W, 90-77  
 Nov. 28 at UC Irvine W, 73-67  
 Dec. 3 Eastern Washington % W, 89-68  
 Dec. 5 St. Mary's (Calif.) % W, 75-63  
 Dec. 7 #1 Tennessee L, 63-65  
 Dec. 11 at San Diego State W, 63-58  
 Dec. 21 Texas L, 68-79  
 Dec. 28 at Weber State W, 92-78  
 Jan. 8 at Arizona State \* W, 89-62  
 Jan. 13 at California \* W, 88-70  
 Jan. 15 at #11 Stanford \* L, 64-87  
 Jan. 20 #9 Southern California \* L, 65-76  
 Jan. 22 UCLA \* W, 83-78  
 Jan. 27 at Oregon \* L, 66-78  
 Jan. 29 at Oregon State \* L, 84-90 OT  
 Feb. 3 Washington State \* W, 82-71  
 Feb. 5 #17 Washington \* L, 49-66  
 Feb. 10 #14 Stanford \* L, 57-88  
 Feb. 12 California \* W, 84-70  
 Feb. 16 Cal State Northridge W, 98-57  
 Feb. 18 at UCLA \* L, 69-85  
 Feb. 20 at #7 USC \* L, 63-85  
 Feb. 24 Oregon State \* W, 95-83  
 Feb. 26 Oregon \* L, 67-74  
 March 3 at #19 Washington \* L, 76-79  
 March 5 at Washington State \* W, 71-68  
 March 12 Arizona State \* W, 104-69  
 \* Pac-10 game  
 % Copper Bowl Classic (Tucson, Ariz.)

## 1994-95

**Overall Record: 11-19**

**Pac-10 Record: 6-12**

**Coach: Joan Bonvincini**

Nov. 25 vs. #15 Florida \$ L, 76-94  
 Nov. 26 vs. #8 Virginia \$ L, 56-60  
 Nov. 27 vs. New Mexico \$ W, 77-58  
 Dec. 2 Louisiana State & W, 71-62  
 Dec. 4 Oklahoma State & L, 40-64  
 Dec. 9 Fresno State L, 56-70  
 Dec. 11 Nevada W, 79-57

# Year-By-Year Results



Dec. 17 Sacramento State W, 105-50  
 Dec. 18 Southwest Texas State W, 74-58  
 Dec. 22 at Northern Illinois L, 86-92  
 Dec. 29 at #8 Vanderbilt L, 39-79  
 Jan. 2 at #1 Tennessee L, 57-109  
 Jan. 7 Arizona State \* W, 79-71  
 Jan. 12 California \* W, 92-67  
 Jan. 14 #5 Stanford \* L, 51-86  
 Jan. 19 at #24 USC \* L, 54-85  
 Jan. 21 at UCLA \* W, 64-61  
 Jan. 26 #24 Oregon \* W, 78-74  
 Jan. 28 Oregon State \* L, 64-79  
 Feb. 2 at Washington State \* L, 72-78  
 Feb. 4 at #13 Washington \* L, 71-79  
 Feb. 9 at #6 Stanford \* L, 72-100  
 Feb. 11 at California \* L, 66-94  
 Feb. 16 UCLA \* W, 63-61  
 Feb. 18 #24 Southern California \* L, 63-71  
 Feb. 23 at #21 Oregon State \* L, 69-93  
 Feb. 25 at Oregon \* L, 55-73  
 March 2 #17 Washington \* L, 68-71  
 March 4 Washington State \* L, 65-83  
 March 11 at Arizona State \* W, 81-72  
 \* Pac-10 game  
 \$ Wahine Classic (Honolulu, Hawaii)  
 & Copper Bowl Classic (Tucson, Ariz.)

## 1995-96

**Overall Record: 22-8**

**Pac-10 Record: 10-8**

**Coach: Joan Bonvicini**

Dec. 1 Wyoming W, 80-61  
 Dec. 3 Wake Forest & W, 63-47  
 Dec. 8 Cal State Fullerton W, 87-33  
 Dec. 10 Weber State W, 92-46  
 Dec. 13 Southern Utah W, 83-68  
 Dec. 16 San Diego W, 87-52  
 Dec. 28 at Harvard W, 83-59  
 Dec. 30 at Providence W, 97-83  
 Jan. 4 California \* W, 102-66  
 Jan. 6 #7 Stanford \* L, 55-77  
 Jan. 9 Cal Poly-San Luis Obispo W, 75-39  
 Jan. 13 at Arizona State \* W, 78-63  
 Jan. 18 at Southern California \* W, 87-72  
 Jan. 20 at UCLA \* L, 85-89  
 Jan. 24 #15 Oregon State \* W, 72-58  
 Jan. 26 Oregon \* L, 47-55  
 Feb. 1 at Washington \* L, 67-77  
 Feb. 3 at Washington State \* L, 65-71  
 Feb. 10 Arizona State \* W, 82-73  
 Feb. 15 UCLA \* W, 95-66  
 Feb. 17 Southern California \* W, 78-73  
 Feb. 22 at Oregon \* W, 56-51  
 Feb. 24 at #15 Oregon State \* L, 66-76  
 Feb. 29 Washington State \* L, 67-76  
 March 2 Washington \* W, 78-63  
 March 7 at #3 Stanford \* L, 61-77  
 March 9 at California \* W, 85-82  
 March 21 vs. Western Kentucky % W, 80-72  
 March 22 vs. Arkansas % W, 80-77  
 March 23 vs. Northwestern % W, 79-63  
 \* Pac-10 game  
 & Copper Bowl Classic (Tucson, Ariz.)  
 % Women's NIT (Amarillo, Texas)

## 1996-97

**Overall Record: 23-8**

**Pac-10 Record: 12-6**

**Coach: Joan Bonvicini**

Nov. 15 at San Francisco % W, 85-79 OT  
 Nov. 17 at #11 Louisiana Tech % L, 60-73  
 Nov. 22 Evansville W, 78-50  
 Nov. 25 at Texas A&M W, 96-76  
 Nov. 29 Monmouth W, 84-42  
 Dec. 1 at Long Beach State W, 97-57  
 Dec. 6 San Jose State \$ W, 90-55  
 Dec. 8 Harvard \$ W, 82-45  
 Dec. 13 Northern Arizona W, 86-54  
 Dec. 19 at San Diego State W, 66-52  
 Dec. 21 at San Diego W, 87-65  
 Jan. 2 at California \* W, 79-59  
 Jan. 5 at #3 Stanford \* L, 68-91  
 Jan. 10 Arizona State \* W, 72-66  
 Jan. 16 Southern California \* L, 72-87  
 Jan. 18 UCLA \* W, 69-45  
 Jan. 23 at Oregon State \* L, 76-85  
 Jan. 25 at Oregon \* W, 60-57  
 Jan. 30 Washington \* W, 80-57  
 Feb. 1 Washington State \* W, 76-46

Feb. 8 at Arizona State \* W, 66-42  
 Feb. 14 at UCLA \* W, 90-78  
 Feb. 16 at Southern California \* W, 82-64  
 Feb. 20 Oregon \* L, 81-85  
 Feb. 22 Oregon State \* W, 72-56  
 Feb. 27 at Washington State \* W, 62-53  
 March 1 at Washington \* L, 59-76  
 March 6 #3 Stanford \* L, 65-90  
 March 8 California \* W, 87-64  
 March 14 vs. #25 W. Kentucky ^ W, 76-54  
 March 16 at #6 Georgia ^ L, 74-80  
 \* Pac-10 game  
 % Preseason Women's NIT  
 \$ Copper Bowl Classic (Tucson, Ariz.)  
 ^ NCAA West Subregional (Athens, Ga.)

## 1997-98

**Overall Record: 23-7**

**Pac-10 Record: 14-4**

**Coach: Joan Bonvicini**

Nov. 23 UC Santa Barbara W, 107-74  
 Dec. 1 at Northern Arizona W, 89-66  
 Dec. 5 Northeastern @ W, 96-49  
 Dec. 7 #12 Nebraska @ W, 68-56  
 Dec. 10 Texas A&M W, 84-59  
 Dec. 20 vs. Purdue ^ L, 54-68  
 Dec. 29 vs. Baylor % W, 86-73  
 Dec. 30 at #4 Louisiana Tech % L, 64-75  
 Jan. 2 at UCLA \* W, 82-71  
 Jan. 4 at Southern California \* W, 81-69  
 Jan. 8 Washington State \* L, 61-64  
 Jan. 10 #7 Washington \* W, 93-62  
 Jan. 12 #11 Stanford \* W, 91-90  
 Jan. 17 at Arizona State \* W, 70-60  
 Jan. 22 at Oregon \* L, 66-68  
 Jan. 24 at Oregon State \* W, 84-58  
 Jan. 29 California \* W, 81-44  
 Jan. 31 vs. Kansas & W, 67-62  
 Feb. 5 at #21 Washington \* L, 73-77  
 Feb. 7 at Washington State \* W, 71-66  
 Feb. 14 Arizona State \* W, 92-57  
 Feb. 19 Oregon State \* W, 75-74  
 Feb. 21 Oregon \* W, 68-48  
 Feb. 26 at California \* W, 67-57  
 Feb. 28 at #5 Stanford \* L, 90-108  
 March 5 Southern California \* W, 72-53  
 March 7 UCLA \* W, 84-73  
 March 13 Santa Clara \$ W, 75-63  
 March 15 #17 Virginia \$ W, 94-77  
 March 21 vs. #3 Connecticut ~ L, 57-74  
 \* Pac-10 game  
 @ Insight Classic (Tucson, Ariz.)  
 ^ Neutral contest played in Indianapolis, Ind.  
 % Louisiana Tech Daily Classic (Ruston, La.)  
 & Pac-10/Big 12 Shootout (Lubbock, Texas)  
 \$ NCAA East Subregional (Tucson, Ariz.)  
 ~ NCAA East Regional (Dayton, Ohio)

## 1998-99

**Overall Record: 18-11**

**Pac-10 Record: 12-6**

**Coach: Joan Bonvicini**

Nov. 13 vs. Wisconsin - Green Bay & W, 84-65  
 Nov. 15 at Nebraska & L, 48-72  
 Nov. 19 #1 Purdue L, 58-65  
 Nov. 23 San Diego State W, 76-69  
 Dec. 4 Sam Houston State % W, 85-72  
 Dec. 6 #2 Louisiana Tech % L, 72-85  
 Dec. 10 Stephen F. Austin W, 90-76  
 Dec. 19 at UC Santa Barbara W, 78-71  
 Dec. 27 at #9 Colorado State L, 70-80  
 Jan. 2 #9 UCLA \* L, 77-84  
 Jan. 4 Southern California \* W, 73-63  
 Jan. 7 at Washington State \* L, 77-87  
 Jan. 9 at Washington \* L, 63-73  
 Jan. 16 Arizona State \* W, 70-61  
 Jan. 21 #25 Oregon \* W, 78-74  
 Jan. 23 Oregon State \* W, 91-60  
 Jan. 28 at Stanford \* L, 64-79  
 Jan. 30 at California \* W, 77-58  
 Feb. 4 Washington \* W, 84-58  
 Feb. 6 Washington State \* W, 85-64  
 Feb. 13 at Arizona State \* W, 76-67 OT  
 Feb. 19 at Oregon State \* W, 66-53  
 Feb. 21 at #18 Oregon \* L, 76-82  
 Feb. 25 California \* W, 74-65  
 Feb. 27 Stanford \* W, 81-67  
 March 4 at Southern California \* W, 68-62  
 March 6 at #16 UCLA \* L, 77-85

March 12 vs. Florida \$ W, 87-84 OT  
 March 14 at #9 Rutgers \$ L, 47-90  
 \* Pac-10 game  
 & Nebraska CableVision Classic (Lincoln, Neb.)  
 % Insight.com Bowl Classic (Tucson, Ariz.)  
 \$ NCAA Midwest Subregional (Piscataway, N.J.)

## 1999-2000

**Overall Record: 25-7**

**Pac-10 Record: 13-5**

**Coach: Joan Bonvicini**

Nov. 19 vs. Oklahoma \$ W, 75-59  
 Nov. 20 vs. Tennessee Tech \$ W, 87-71  
 Nov. 21 at Hawaii \$ W, 86-73  
 Nov. 27 New Mexico W, 74-63  
 Nov. 30 #15 UC Santa Barbara W, 86-76  
 Dec. 6 Colorado State W, 89-75  
 Dec. 10 Texas Southern & W, 96-46  
 Dec. 12 Indiana & W, 87-70  
 Dec. 15 Northern Illinois W, 78-46  
 Dec. 21 at #23 Kansas L, 68-71  
 Dec. 28 vs. Marshall % W, 91-61  
 Dec. 29 at Louisville % W, 80-70  
 Jan. 6 California \* W, 71-58  
 Jan. 8 Stanford \* L, 95-98  
 Jan. 13 at Washington State \* W, 83-68  
 Jan. 15 at Washington \* W, 96-85  
 Jan. 20 #12 UCLA \* L, 68-79  
 Jan. 22 Southern California \* W, 67-52  
 Jan. 30 Arizona State \* W, 60-58  
 Feb. 4 at Oregon \* W, 73-66  
 Feb. 6 at Oregon State \* W, 65-49  
 Feb. 10 Washington \* W, 96-81  
 Feb. 12 Washington State \* W, 81-52  
 Feb. 17 at Southern California \* L, 68-80  
 Feb. 19 at #24 UCLA \* L, 66-80  
 Feb. 26 at Arizona State W, 72-61  
 March 2 Oregon State \* W, 79-77 OT  
 March 4 Oregon \* L, 71-75  
 March 9 at Stanford \* W, 79-72  
 March 11 at California \* W, 64-58  
 March 18 vs. Kent State ^ W, 73-61  
 March 20 at #2 Tennessee ^ L, 60-75  
 \* Pac-10 game  
 \$ Wahine Classic (Honolulu, Hawaii)  
 & Insight.com Bowl Classic (Tucson, Ariz.)  
 % Seelbach Cardinal Classic (Louisville, Ky.)  
 ^ NCAA Mideast Subregional (Knoxville, Tenn.)

## 2000-01

**Overall Record: 20-12**

**Pac-10 Record: 9-9**

**Coach: Joan Bonvicini**

Nov. 18 Brigham Young W, 76-71  
 Nov. 20 at #5 Notre Dame L, 65-95  
 Nov. 26 at UC Santa Barbara W, 71-63  
 Nov. 28 Rice W, 84-71  
 Dec. 6 UNLV W, 91-74  
 Dec. 8 Bowling Green \$ W, 99-43  
 Dec. 10 Fresno State \$ W, 92-55  
 Dec. 17 Louisville W, 90-60  
 Dec. 19 vs. #9 Auburn & L, 66-69  
 Dec. 20 at UPR-Mayaguez & W, 105-41  
 Dec. 21 vs. Nebraska & W, 79-68  
 Dec. 29 Kansas W, 81-73  
 Jan. 4 at California \* W, 79-68  
 Jan. 6 at #21 Stanford \* W, 68-65  
 Jan. 11 Washington State \* W, 97-58  
 Jan. 13 Washington \* W, 88-72  
 Jan. 18 at Southern California \* L, 67-81  
 Jan. 20 at UCLA \* L, 56-59 OT  
 Jan. 27 at Arizona State \* L, 57-67  
 Feb. 1 #22 Oregon \* W, 88-76  
 Feb. 3 Oregon State \* W, 83-73  
 Feb. 8 at Washington \* L, 88-98  
 Feb. 10 at Washington State \* L, 86-93  
 Feb. 15 UCLA \* W, 89-79  
 Feb. 18 Southern California \* W, 77-61  
 Feb. 24 #23 Arizona State \* L, 67-70 OT  
 March 1 at Oregon State \* L, 66-67  
 March 3 at Oregon \* L, 78-83  
 March 8 Stanford \* L, 66-74  
 March 10 California \* W, 75-62  
 March 15 Pepperdine % W, 85-65  
 March 17 at New Mexico % L, 62-75  
 \* Pac-10 game  
 \$ Arizona Basketball Classic (Tucson, Ariz.)  
 & San Juan Shootout (San Juan, Puerto Rico)  
 % Women's NIT

## 2001-02

**Overall Record: 14-14**

**Pac-10 Record: 10-8**

**Coach: Joan Bonvicini**

Nov. 18 Pepperdine W, 81-77  
 Nov. 21 Ohio State W, 90-76  
 Nov. 24 #15 Notre Dame W, 72-70  
 Nov. 27 at New Mexico L, 67-75  
 Nov. 30 Holy Cross \$ L, 74-83  
 Dec. 2 Pittsburgh \$ L, 80-81  
 Dec. 8 at Rice W, 74-65  
 Dec. 16 at Stephen F. Austin L, 66-68  
 Dec. 19 #6 Stanford \* L, 57-81  
 Dec. 21 California \* W, 66-61  
 Dec. 30 at Arizona State \* L, 64-87  
 Jan. 4 at Oregon \* L, 53-72  
 Jan. 6 at Oregon State \* L, 56-71  
 Jan. 10 Washington State \* W, 107-57  
 Jan. 12 Washington \* W, 83-69  
 Jan. 14 UC Santa Barbara L, 80-94  
 Jan. 17 at Southern California \* W, 78-74  
 Jan. 19 at UCLA \* W, 71-60  
 Jan. 24 at #3 Stanford \* L, 62-76  
 Jan. 26 at California \* W, 76-68  
 Jan. 31 Oregon State \* L, 85-88OT  
 Feb. 2 Oregon \* W, 84-68  
 Feb. 7 at Washington \* L, 73-77  
 Feb. 9 at Washington State \* W, 106-60  
 Feb. 14 UCLA \* W, 77-62  
 Feb. 16 Southern California \* L, 64-71  
 Feb. 23 Arizona State \* W, 72-66  
 March 2 vs. Arizona State % L, 58-66  
 \* Pac-10 game  
 \$ Arizona Basketball Classic (Tucson, Ariz.)  
 % Pac-10 Tournament (Eugene, Ore.)

## 2002-03

**Overall Record: 22-9**

**Pac-10 Record: 13-5**

**Coach: Joan Bonvicini**

Nov. 22 Louisiana State L, 71-78OT  
 Nov. 25 at Pepperdine W, 80-68  
 Nov. 30 #8 Georgia W, 70-49  
 Dec. 7 UC Riverside \$ W, 95-66  
 Dec. 8 Illinois \$ W, 75-73  
 Dec. 15 at Ohio State L, 65-84  
 Dec. 18 New Mexico W, 70-61  
 Dec. 22 at UNLV W, 101-73  
 Dec. 27 at California \* W, 83-53  
 Dec. 29 at #6 Stanford \* L, 74-82  
 Jan. 2 Oregon \* W, 96-65  
 Jan. 4 Oregon State \* W, 72-44  
 Jan. 9 at Washington State \* W, 86-65  
 Jan. 11 at Washington \* L, 59-60  
 Jan. 16 Southern California \* W, 79-76  
 Jan. 18 UCLA \* W, 80-61  
 Jan. 23 at Arizona State \* L, 58-73  
 Jan. 26 at Wisconsin W, 62-55  
 Jan. 30 at Oregon State \* L, 65-71OT  
 Feb. 1 at Oregon \* W, 71-66  
 Feb. 6 #20 Washington \* W, 79-66  
 Feb. 8 Washington State \* W, 80-50  
 Feb. 14 at UCLA \* L, 47-48  
 Feb. 16 at Southern California \* W, 78-64  
 Feb. 22 Arizona State \* W, 72-52  
 Feb. 27 #9 Stanford \* W, 79-64  
 March 1 California \* W, 68-51  
 March 8 vs. Oregon State % W, 70-56  
 March 9 vs. #25 Washington % W, 74-51  
 March 10 vs. #9 Stanford % L, 49-59  
 March 23 vs. Notre Dame & L, 47-59  
 \* Pac-10 game  
 \$ Fiesta Bowl Basketball Classic (Tucson, Ariz.)  
 % Pac-10 Tournament (Eugene, Ore.)  
 & NCAA East Subregional (Manhattan, Kan.)

## 2003-04

**Overall Record: 24-9**

**Pac-10 Record: 14-4**

**Coach: Joan Bonvicini**

Nov. 22 Northern Arizona W, 89-67  
 Nov. 25 at UC Santa Barbara L, 65-75  
 Nov. 28 vs. Virginia % L, 65-70  
 Nov. 29 vs. Navy % W, 67-61  
 Nov. 30 at Hawaii % W, 66-57  
 Dec. 6 American W, 75-63  
 Dec. 7 Massachusetts W, 74-42  
 Dec. 12 Brigham Young W, 83-69  
 Dec. 14 Texas State W, 94-56

# Year-By-Year Results



Dec. 20	at New Mexico	W, 50-49
Dec. 27	Washington*	W, 89-74
Dec. 29	Washington State*	W, 78-51
Jan. 2	Arizona State*	W, 81-60
Jan. 4	at Louisiana State	L, 66-76
Jan. 8	at California*	W, 70-68
Jan. 10	at Stanford*	L, 62-84
Jan. 15	Southern California*	W, 75-64
Jan. 17	UCLA*	W, 70-54
Jan. 22	at Oregon*	W, 70-66
Jan. 24	at Oregon State*	W, 65-54
Jan. 31	at Arizona State*	L, 60-68
Feb. 5	Stanford*	W, 88-83
Feb. 7	California*	W, 77-59
Feb. 12	at UCLA*	L, 68-87
Feb. 15	at Southern California*	L, 66-68
Feb. 19	Oregon State*	W, 77-54
Feb. 21	Oregon*	W, 84-58
Feb. 26	at Washington State*	W, 77-72
Feb. 28	at Washington*	W, 71-54
March 6	vs. Oregon State &	W, 81-58
March 7	vs. Washington*	W, 77-55
March 8	vs. Stanford &	L, 46-51
March 21	vs. Michigan State!	L, 60-72

\* Pac-10 game  
 % Rainbow Wahine Classic (Honolulu, Hawaii)  
 % Fiesta Bowl Women's Classic (Tucson, Ariz.)  
 & Pac-10 Tournament (San Jose, Calif.)  
 ! NCAA First Round (Austin, Texas)

## 2004-05

**Overall Record: 20-12**

**Pac-10 Record: 11-7**

**Coach: Joan Bonvicini**

Nov. 12	Saint Mary's %	W, 87-72
Nov. 14	Rice %	W, 68-43
Nov. 17	at Ohio State %	L, 45-78
Nov. 27	at Brigham Young	W, 76-73
Nov. 29	UTEP	W, 79-47
Dec. 4	UNC Greensboro #	W, 98-48
Dec. 5	Weber State #	W, 80-53
Dec. 12	at Georgia	L, 62-70
Dec. 16	UC Santa Barbara	W, 96-80
Dec. 19	at Chicago State	W, 70-50
Dec. 27	at Washington*	W, 67-63
Dec. 29	at Washington State*	W, 54-51
Jan. 3	at Arizona State*	L, 47-69
Jan. 7	California*	W, 80-69
Jan. 9	Stanford*	L, 66-78
Jan. 14	at USC*	L, 54-67
Jan. 16	at UCLA*	W, 84-73
Jan. 20	Oregon*	W, 69-60
Jan. 22	Oregon State*	W, 86-65
Jan. 26	Arizona State*	W, 56-49
Jan. 29	Maryland	L, 77-84OT
Feb. 3	at Stanford*	L, 74-91
Feb. 5	at California*	L, 61-70
Feb. 10	UCLA*	W, 76-73
Feb. 12	USC*	W, 87-74
Feb. 17	at Oregon State*	W, 78-59
Feb. 19	at Oregon*	L, 51-69
Feb. 24	Washington State*	W, 89-60
Feb. 26	Washington*	L, 60-64
March 5	vs. USC @	L, 66-74
March 20	vs. Oklahoma \$	W, 72-69
March 22	vs. LSU \$	L, 43-76

% - Sportsview.tv Preseason WNIT  
 # - Mission Mgt & Trust 2004 Fiesta Classic  
 \* - Pac-10 game  
 @ - Pac-10 Tournament  
 \$ - NCAA Tournament

## 2005-06

**Overall Record: 8-22**

**Pac-10 Record: 3-15**

**Coach: Joan Bonvicini**

Nov. 18	Loyola Marymount	W, 74-66
Nov. 22	vs. Furman @	W, 96-63
Nov. 23	vs. Central Ct. State @	L, 65-69OT
Nov. 26	Utah	L, 63-66
Dec. 03	Lehigh %	W, 78-58
Dec. 04	Chicago State %	W, 61-51
Dec. 11	at Maryland	L, 67-92
Dec. 17	at Fresno State	L, 70-81
Dec. 19	at UC Santa Barbara	L, 63-86
Dec. 22	Arizona State*	L, 59-83
Dec. 29	Washington State*	W, 61-52
Dec. 31	Washington*	L, 54-66
Jan. 03	Wisconsin-Green Bay	L, 70-82

Jan. 06	at UCLA*	L, 77-84
Jan. 08	at USC*	L, 60-76
Jan. 12	Oregon State*	L, 48-64
Jan. 14	Oregon*	W, 81-72OT
Jan. 19	at Stanford*	L, 51-82
Jan. 22	at California*	W, 80-76
Jan. 26	at Washington*	L, 73-91
Jan. 28	at Washington State*	L, 77-84
Feb. 02	USC*	L, 72-73
Feb. 04	UCLA*	L, 64-90
Feb. 09	at Oregon*	L, 58-78
Feb. 11	at Oregon State*	L, 83-91
Feb. 16	California*	L, 56-73
Feb. 18	Stanford*	L, 76-87
Feb. 25	at Arizona State*	L, 45-81
March 3	vs. Oregon #	W, 64-57
March 4	vs. Stanford #	L, 50-77

@ - Great Alaska Shootout  
 % - Mission Management & Trust Fiesta Bowl Classic  
 \* - Pac-10 game  
 # - Pac-10 Tournament

## 2006-07

**Overall Record: 11-21**

**Pac-10 Record: 4-14**

**Coach: Joan Bonvicini**

Nov. 14	Nicholls State	W, 83-41
Nov. 17	vs. George Washington#	L, 65-69
Nov. 18	at Maryland#	L, 61-75
Nov. 19	vs. TCU#	W, 59-56 OT
Nov. 24	NC State	W, 68-66 OT
Nov. 26	at UTEP	W, 72-68
Nov. 28	at Texas A&M	L, 44-64
Dec. 3	Louisiana Tech%	W, 74-59
Dec. 5	New Mexico	L, 63-76
Dec. 9	at Utah	L, 60-66
Dec. 12	Long Beach State	W, 77-39
Dec. 18	Fresno State	L, 60-69
Dec. 22	at Arizona State*	L, 62-89
Dec. 28	at Stanford*	L, 58-86
Dec. 30	at California*	L, 48-65
Jan. 4	Washington*	L, 66-83
Jan. 6	Washington State*	W, 59-57
Jan. 11	at Oregon*	L, 73-86
Jan. 13	at Oregon State*	L, 62-69
Jan. 18	USC*	L, 68-77
Jan. 20	UCLA*	L, 73-76
Jan. 25	Stanford*	L, 76-86
Jan. 27	California*	L, 64-84
Feb. 1	at Washington State*	W, 55-51
Feb. 3	at Washington*	L, 64-79
Feb. 8	Oregon State*	W, 65-61
Feb. 10	Oregon*	L, 55-59
Feb. 15	at UCLA*	W, 66-63
Feb. 17	at USC*	L, 42-66
Feb. 24	Arizona State*	L, 54-59
March 2	vs. Oregon State\$	W, 69-54
March 3	vs. Stanford\$	L, 55-65

# BTTI Classic (Hosted by Maryland)  
 % Fiesta Bowl Classic  
 \* Pac-10 game  
 \$ Pac-10 Tournament game

## 2007-08

**Overall Record: 10-20**

**Pac-10 Record: 4-14**

**Coach: Joan Bonvicini**

Nov. 9	at Penn State#	L, 78-87
Nov. 10	vs. Pittsburgh#	L, 58-81
Nov. 11	vs. Charlotte#	W, 86-77 (OT)
Nov. 16	Portland	W, 78-71
Nov. 20	at N.C. State	L, 47-80
Nov. 25	Middle Tennessee State	L, 60-70
Dec. 6	Northern Arizona	W, 75-54
Dec. 9	at Long Beach State	W, 66-53
Dec. 12	Boise State	W, 62-61
Dec. 15	at New Mexico	W, 44-36
Dec. 20	at Wisconsin-Green Bay	L, 59-81
Dec. 28	USC*	L, 70-77
Dec. 30	UCLA*	L, 59-68
Jan. 3	at Oregon State*	L, 88-94 (OT)
Jan. 5	at Oregon*	L, 53-59
Jan. 12	Arizona State*	L, 65-75
Jan. 17	Stanford*	L, 64-89
Jan. 19	California*	L, 45-66
Jan. 24	at Washington State*	W, 73-63
Jan. 26	at Washington*	L, 59-74
Jan. 31	Oregon*	W, 65-60

Feb. 2	Oregon State*	W, 71-63
Feb. 8	at Arizona State*	L, 64-67
Feb. 14	at Stanford*	L, 46-69
Feb. 16	at California*	L, 45-66
Feb. 21	Washington*	L, 58-60
Feb. 23	Washington State*	L, 54-67
Feb. 28	at USC*	W, 64-62
Mar. 1	at UCLA*	L, 70-80
Mar. 7	vs. Oregon State\$	L, 31-46

# WBCA/Basketball Travelers Classic (Hosted by Penn State)  
 \* Pac-10 game  
 \$ Pac-10 Tournament game

## 2008-09

**Overall Record: 12-19**

**Pac-10 Record: 4-14**

**Head Coach: Niyia Butts**

Nov. 14	vs. Toledo#	L, 63-64
Nov. 15	vs. Loy. Marymount#	W, 93-88 (3OT)
Nov. 16	vs. Hawaii#	W, 62-50
Nov. 23	UC Santa Barbara	W, 54-47
Nov. 25	Texas A&M	L, 44-54
Nov. 28	at Middle Tennessee	L, 57-77
Dec. 6	at Louisiana Tech	L, 53-68
Dec. 11	San Diego	W, 66-58
Dec. 14	Long Beach State	W, 56-47
Dec. 17	UC Riverside	W, 53-48
Dec. 29	at Boise State	W, 53-48
Jan. 2	California*	L, 46-56
Jan. 4	Stanford*	L, 61-70
Jan. 8	at Oregon*	L, 55-68
Jan. 10	at Oregon State*	L, 43-68
Jan. 15	USC*	L, 71-77 (OT)
Jan. 17	UCLA	L, 38-48
Jan. 24	at Arizona State*	L, 38-75
Jan. 29	at Washington*	W, 65-51
Jan. 31	at Washington State*	L, 58-68
Feb. 5	Oregon State*	L, 55-63
Feb. 7	Oregon*	W, 68-44
Feb. 12	at UCLA*	L, 39-58
Feb. 15	at USC*	W, 74-61
Feb. 21	Arizona State*	L, 53-60
Feb. 26	Washington State*	L, 56-63
Feb. 28	Washington*	W, 72-62
March 5	Stanford*	L, 67-70
March 7	California*	L, 48-51
March 12	vs. Washington State\$	W, 79-72
March 13	vs. Stanford\$	L, 46-77

# - Bank of Hawaii Invitational (Hilo, HI)  
 \* - Pac-10 Game  
 \$ - Pac-10 Tournament Game

## 2009-10

**Overall Record: 14-17**

**Pac-10 Record: 6-12**

**Head Coach: Niyia Butts**

Nov. 14	vs. Iona#	W, 77-70 (OT)
Nov. 15	vs. Miami (Ohio)#	W, 91-67
Nov. 21	at San Diego State	L, 38-57
Nov. 23	Ole Miss	W, 65-59
Nov. 27	at San Diego	W, 65-55
Dec. 4	Nevada	W, 84-57
Dec. 9	New Mexico	L, 61-82
Dec. 20	at Georgia Tech	L, 48-70
Dec. 23	at UC Riverside	L, 53-65
Dec. 29	Alabama A&M	W, 86-50
Jan. 1	UCLA*	L, 58-67
Jan. 3	USC*	L, 78-81 (OT)
Jan. 7	at Washington State*	W, 67-60
Jan. 9	at Washington*	L, 59-69
Jan. 14	Oregon State*	W, 62-53
Jan. 16	Oregon*	W, 119-112
Jan. 24	Arizona State*	L, 67-73
Jan. 28	at California*	L, 53-73
Jan. 30	at Stanford*	L, 62-83
Feb. 4	Washington State*	W, 73-66
Feb. 6	Washington*	W, 80-50
Feb. 11	at Oregon*	L, 74-92
Feb. 13	at Oregon State*	W, 60-55
Feb. 16	Cal State Northridge	W, 73-50
Feb. 20	at Arizona State*	L, 49-57
Feb. 25	California*	L, 52-58
Feb. 27	Stanford*	L, 48-75
March 4	at USC*	L, 53-55
March 6	at UCLA*	L, 61-70
March 11	vs. Washington State\$	W, 62-60
March 12	vs. Stanford\$	L, 52-72

# - Iona College Tip-Off Tournament  
 \* - Pac-10 game  
 \$ - Pac-10 Tournament game

## 2010-11

**Overall Record: 21-12**

**Pac-10 Record: 10-8**

**Head Coach: Niyia Butts**

Nov. 12	at Wichita State	W, 81-72 OT
Nov. 15	Northern Arizona	W, 71-49
Nov. 18	at Mississippi	W, 72-70
Nov. 22	Arkansas-Pine Bluff	W, 93-54
Nov. 26	No. 8/8 Texas A&M\$	L, 87-78
Nov. 27	Bradley\$	W, 82-59
Dec. 2	at Nevada	L, 79-75
Dec. 7	at New Mexico	W, 84-60
Dec. 19	New Mexico State	W, 71-59
Dec. 21	North Texas	W, 88-73
Dec. 28	Iona	W, 79-32
Dec. 31	Oregon*	W, 109-94
Jan. 2	Oregon State*	W, 67-65
Jan. 6	at No. 4/4 Stanford*	L, 87-54
Jan. 8	at California*	L, 80-60
Jan. 16	at Arizona State*	L, 75-43
Jan. 20	Washington*	W, 61-58
Jan. 22	Washington State*	W, 64-58
Jan. 27	at USC*	L, 81-72
Jan. 29	at No. 11/10 UCLA*	L, 70-60
Feb. 3	California*	L, 73-63
Feb. 5	No. 4/3 Stanford*	L, 91-61
Feb. 13	Arizona State*	W, 73-61
Feb. 17	at Washington State*	W, 78-61
Feb. 19	at Washington*	W, 74-66
Feb. 24	No. 11/9 UCLA*	L, 74-70
Feb. 26	USC*	W, 84-74
March 3	at Oregon State*	W, 50-46
March 5	at Oregon*	W, 88-65
March 9	Oregon@	W, 90-89
March 10	USC@	W, 72-61
March 11	No. 2/2 Stanford@	L, 100-71
March 17	at Utah State!	L, 103-95

\$ - Cancun Thanksgiving Classic  
 \* - Pac-10 Conference games  
 @ - Pac-10 Tournament  
 ! - Women's NIT

## 2011-12

**Overall Record: 15-17**

**Pac-10 Record: 3-15**

**Head Coach: Niyia Butts**

Nov. 11	at Georgia Southern	W, 88-46
Nov. 13	at Georgia State	W, 79-66
Nov. 18	Wichita State	W, 74-60
Nov. 21	at New Mexico State	W, 84-67
Nov. 28	North Texas	W, 69-62
Dec. 1	vs. BYU\$	L, 73-82
Dec. 2	vs. Syracuse\$	W, 80-74
Dec. 3	at BYU-Hawaii\$	W, 78-61
Dec. 11	Long Beach State	W, 66-42
Dec. 18	at Arkansas-Pine Bluff	W, 67-37
Dec. 21	New Mexico	W, 59-50
Dec. 28	UNLV	W, 62-58
Dec. 31	at Arizona State*	L, 45-60
Jan. 5	UCLA*	W, 74-66
Jan. 7	USC*	L, 67-72
Jan. 12	at Oregon*	L, 73-87
Jan. 14	at Oregon State*	W, 58-56
Jan. 19	Utah*	L, 60-65 (OT)
Jan. 21	Colorado*	L, 54-56
Jan. 26	at Washington*	L, 48-77
Jan. 28	at Washington State*	L, 68-78
Feb. 2	California*	L, 74-78 (OT)
Feb. 4	Stanford*	L, 51-91
Feb. 9	at Colorado*	L, 59-69
Feb. 11	at Utah*	L, 67-73
Feb. 16	Washington State*	W, 90-51
Feb. 19	Washington*	L, 59-68
Feb. 23	at USC*	L, 62-78
Feb. 25	at UCLA*	L, 58-72
March 3	Arizona State*	L, 63-70
March 7	vs. UCLA@	W, 61-57
March 8	vs. Arizona State@	L, 53-68

# All-Time Series Results



**ALABAMA (0-1)**  
11/29/87 L Ala. 80, vs. UA 74

**ALABAMA A&M (1-0)**  
12/29/09 W UA86, AAM 50

**AMERICAN (1-0)**  
12/6/03 W at UA 75, AU 63

**ARIZONA STATE (31-52)**

2/2/73 W UA 50, vs. ASU 39  
2/17/73 L ASU 44, at UA 39 (OT)  
3/13/73 W UA 47, at ASU 46  
2/8/74 W UA 54, vs. ASU 27  
2/15/74 L n/a (at ASU)  
2/22/74 W at UA 47, ASU 33  
1/24/75 W UA 76, at ASU 42  
1/17/76 W at UA 79, ASU 37  
1/5/77 L at ASU 77, UA 52  
2/26/77 L at ASU 108, UA 77  
1/9/78 L ASU 78, at UA 65  
2/25/78 W at UA 73, ASU 70  
11/24/78 L ASU 105, at UA 62  
12/16/78 L at ASU 98, UA 65  
3/3/79 L at ASU 75, UA 48  
2/2/80 L at ASU 76, UA 38  
2/29/80 L ASU 84, at UA 77  
1/24/81 L at ASU 83, UA 54  
2/27/81 L ASU 86, at UA 64  
1/27/82 L ASU 78, at UA 68  
2/20/82 L at ASU 74, UA 63  
1/29/83 L at ASU 72, UA 52  
3/5/83 L ASU 77, at UA 74  
2/9/84 L ASU 77, at UA 59  
3/9/84 L at ASU 85, UA 75  
2/9/85 L at ASU 87, UA 74  
3/9/85 L ASU 80, at UA 66  
1/25/86 L ASU 66, at UA 64  
3/3/86 L at ASU 89, UA 75  
1/31/87 W UA 72, at ASU 55  
3/7/87 W at UA 77, ASU 67  
1/30/88 L at ASU 65, UA 64  
2/27/88 L ASU 63, at UA 56  
1/27/89 W at UA 77, ASU 70  
2/24/89 W UA 87, at ASU 74  
1/19/90 L at ASU 84, UA 78  
2/16/90 L ASU 91, at UA 85  
1/19/91 L ASU 84, at UA 65  
2/16/91 W UA 69, at ASU 66 (OT)  
1/18/92 L at ASU 84, UA 66  
2/14/92 L ASU 84, at UA 82  
1/23/93 L ASU 73, at UA 72  
2/19/93 L at ASU 75, UA 58  
1/8/94 W UA 89, at ASU 62  
3/12/94 W at UA 104, ASU 69  
1/7/95 W at UA 79, ASU 71  
3/11/95 W UA 81, at ASU 72  
1/13/96 W UA 78, at ASU 63  
2/10/96 W at UA 82, ASU 73  
1/10/97 W at UA 72, ASU 66  
2/8/97 W UA 66, at ASU 42  
1/17/98 W UA 70, at ASU 60  
2/14/98 W at UA 92, ASU 57  
1/16/99 W at UA 70, ASU 61  
2/13/99 W UA 76, at ASU 67 (OT)  
1/30/00 W at UA 60, ASU 58  
2/26/00 W UA 72, at ASU 61  
1/27/01 L at ASU 67, UA 57  
2/24/01 LASU 70, at UA 67 (OT)  
12/30/01 L at ASU 87, UA 64  
2/23/02 W at UA 72, ASU 66  
3/2/02 L ASU 66, vs. UA 58  
1/23/03 L at ASU 73, UA 58  
2/22/03 W at UA 72, ASU 52  
1/2/04 W at UA 81, ASU 60  
1/31/04 L at ASU 68, UA 60  
1/3/05 L at ASU 69, UA 47  
1/26/05 W at UA 56, ASU 49  
12/22/05 L ASU 83, at UA 59  
2/25/06 L at ASU 81, UA 45  
12/22/06 L at ASU 89, UA 62  
2/24/07 L ASU 59, at UA 54  
1/12/08 L ASU 75, at UA 65  
2/8/08 L at ASU 67, UA 64  
1/24/09 L at ASU 75, UA 38  
1/24/10 L ASU 73, at UA 67  
2/20/10 L at ASU 57, UA 49  
1/16/11 L at ASU 75, UA 43  
2/13/11 W at UA 73, ASU 61  
12/31/11 L at ASU 60, UA 45  
3/3/12 L ASU 70, at UA 63  
3/8/12 L ASU 68, UA 53

**ARKANSAS (1-0)**  
3/22/96 W UA 80, vs. Ark. 77

**ARKANSAS-PINE BLUFF (2-0)**  
11/22/10 W at UA 93, UAPB 54  
12/18/11 W UA 67, at UAPB 37

**AUBURN (0-1)**  
12/19/00 L vs. AU 69, UA 66

**BAYLOR (2-0)**  
12/22/81 W UA 80, vs. BU 76  
12/29/97 W UA 86, vs. BU 73

**BIOLA (1-1)**  
12/9/78 L Biola 78, at UA 64  
1/27/83 W at UA 82, Biola 47

**BOISE STATE (2-0)**  
12/12/07 W at UA 62, BSU 61  
12/29/08 W UA 53, at BSU 48

**BOSTON COLLEGE (0-1)**  
12/30/87 L at BC 79, UA 64

**BOWLING GREEN (1-0)**  
12/8/00 W at UA 99, BGSU 43

**BRADLEY (1-0)**  
11/27/10 W UA 82, vs. BU 59

**BRIGHTMAN YOUNG (5-6)**  
2/24/73 L n/a (neutral)  
3/8/74 W n/a (neutral)  
1/18/75 W at UA 54, BYU 49  
2/27/76 L at BYU 78, UA 55  
2/19/77 L BYU 87, at UA 59  
1/21/78 L at BYU 91, UA 59  
1/26/79 L BYU 89, at UA 86  
11/18/00 W at UA 76, BYU 71  
12/12/03 W at UA 83, BYU 69  
11/27/04 W UA 76, at BYU 73  
12/1/11 L BYU 82, UA 73

**BYU-HAWAII (1-0)**  
12/3/11 W UA 78, BYUH 61

**CALIFORNIA (29-26)**  
12/17/77 W at UA 67, Cal 62  
1/5/79 L at Cal 88, UA 70  
12/19/81 L vs. Cal 90, UA 50  
1/6/84 L at Cal 86, UA 75  
1/26/87 L at Cal 97, UA 62  
2/28/87 L Cal 84, at UA 77 (OT)  
1/9/88 W UA 79, at Cal 75  
2/5/88 W at UA 68, Cal 56  
2/3/89 L at Cal 75, UA 59  
3/4/89 W at UA 71, Cal 70  
1/27/90 L at Cal 89, UA 77  
2/22/90 W at UA 90, Cal 78 (OT)  
1/26/91 L Cal 80, at UA 73  
2/21/91 L at Cal 91, UA 80  
2/1/92 L at Cal 91, UA 67  
2/27/92 L Cal 91, at UA 85  
2/7/93 W UA 73, at Cal 72 (OT)  
3/4/93 L Cal 81, at UA 74  
1/13/94 W UA 88, at Cal 70  
2/12/94 W at UA 84, Cal 70  
1/12/95 W at UA 92, Cal 67  
2/11/95 L at Cal 94, UA 66  
1/4/96 W at UA 102, Cal 66  
3/9/96 W UA 85, at Cal 82  
1/2/97 W UA 79, at Cal 59  
3/8/97 W at UA 87, Cal 64  
1/29/98 W at UA 81, Cal 44  
2/26/98 W UA 67, at Cal 57  
1/30/99 W UA 77, at Cal 58  
2/25/99 W at UA 74, Cal 65  
1/6/00 W at UA 71, Cal 58  
3/11/00 W UA 64, at Cal 58  
1/4/01 W UA 79, at Cal 68  
3/10/01 W at UA 75, Cal 62  
12/21/01 W at UA 66, Cal 61  
1/26/02 W UA 76, at Cal 68  
12/27/02 W UA 83, at Cal 53  
3/1/03 W at UA 68, Cal 51  
1/8/04 W UA 70, at Cal 68  
2/7/04 W at UA 77, Cal 59  
1/7/05 W at UA 80, Cal 69  
2/5/05 L at Cal 70, UA 61  
1/22/06 W UA 80, at Cal 76  
2/16/06 L Cal 73, at UA 56  
12/30/06 L at Cal 65, UA 48  
1/27/07 L Cal 84, at UA 64

1/19/08 L Cal 66, at UA 44  
2/16/08 L Cal 66, UA 45  
1/2/08 L Cal 56, at UA 46  
3/7/08 L at Cal 51, UA 48  
1/28/10 L at Cal 73, UA 53  
2/25/10 L Cal 58, at UA 52  
1/8/11 L at Cal 80, UA 60  
2/3/11 L Cal 73, at UA 63  
2/2/12 L Cal 78, at UA 74 (OT)

**CAL POLY-POMONA (0-6)**  
11/19/77 L CPP 90, at UA 43  
11/17/79 L CPP 80, at UA 63  
2/21/80 L at CPP 88, UA 58  
11/21/80 L CPP 76, at UA 62  
12/18/80 L at CPP 81, UA 49  
11/20/82 L CPP 74, at UA 66

**CAL POLY-SAN LUIS OBISPO (1-0)**  
1/9/96 W at UA 75, CPS 39

**CAL STATE FULLERTON (5-9)**  
1/10/80 W UA 57, at CSF 56  
2/8/80 L CSF 97, at UA 43  
1/9/81 W UA 71, at CSF 68  
2/6/81 L CSF 95, at UA 65  
1/23/82 L CSF 76, at UA 65  
2/6/82 L at CST 75, UA 65  
1/7/83 L at CSF 81, UA 76  
2/26/83 W at UA 63, CSF 61  
1/19/84 L CSF 71, at UA 62  
2/16/84 L at CSF 84, UA 49  
1/31/85 L at CSF 59, UA 47  
3/2/85 L CSF 70, at UA 51  
11/26/93 W UA 90, at CSF 77  
12/8/95 W at UA 87, CSF 33

**CAL STATE NORTHRIDGE (3-1)**  
12/1/78 L CSN 99, vs. UA 77  
12/13/91 W at UA 112, CSN 66  
2/16/94 W at UA 98, CSN 57  
2/16/10 W at UA 73, CSN 50

**CENT. CONNECTICUT STATE (0-1)**  
11/23/05 L CCSU 69, vs. UA 65 (OT)

**CHARLOTTE (1-0)**  
11/11/07 W UA 86, vs. UNCC 77 (OT)

**CHICAGO STATE (2-0)**  
12/19/04 W UA 70, at CSU 50  
12/4/05 W at UA 61, CSU 51

**CHICO STATE (1-0)**  
12/7/79 W UA 64, vs. CSU 61

**CLEVELAND STATE (0-1)**  
11/28/82 L CSU 61, vs. UA 43

**COLORADO STATE (3-8)**  
2/21/75 W UA 75, at CU 36  
2/14/76 W at UA 70, CU 65  
2/5/77 L at CU 79, UA 58  
2/18/78 L at CU 73, UA 64  
2/22/79 L CU 90, at UA 71  
12/11/88 W at UA 75, CU 69  
12/31/89 L at CU 78, UA 69  
1/1/91 L CU 75, at UA 69 (OT)  
11/24/91 L at CU 74, UA 53  
1/22/12 L CU 56, at UA 54  
2/9/12 L at CU 69, UA 59

**COLORADO STATE (6-2)**  
2/22/75 L at CSU 57, UA 46  
2/12/76 W at UA 56, CSU 39  
2/3/77 W UA 82, at CSU 70  
2/3/78 W at UA 71, CSU 44  
2/10/79 W UA 78, at CSU 72  
11/22/91 W UA 79, at CSU 77  
12/27/99 L at CSU 80, UA 70  
12/6/99 W at UA 89, CSU 75

**CONNECTICUT (0-1)**  
3/21/98 L UConn 74, vs. UA 57

**CORNELL (1-0)**  
12/31/88 W at UA 75, Cornell 47

**DENVER (1-0)**  
12/15/86 W at UA 77, Denver 54

**DRAKE (1-1)**  
11/27/88 L at Drake 84, UA 74

11/25/90 W UA 94, vs. Drake 82

**EASTERN NEW MEXICO (1-0)**  
12/19/79 W UA 84, at ENM 49

**EASTERN WASHINGTON (2-0)**  
12/13/85 W at UA 74, EWU 65  
12/3/93 W at UA 89, EWU 68

**EVANSVILLE (1-1)**  
11/30/87 L UE 75, vs. UA 70  
11/22/96 W at UA 78, UE 50

**FLORIDA (1-1)**  
11/25/94 L UF 94, vs. UA 76  
3/12/99 W UA 87, vs. UF 84 (OT)

**FORT LEWIS (1-0)**  
2/1/74 W at UA 53, FL 30

**FRESNO STATE (1-3)**  
12/9/94 L FS 70, at UA 56  
12/10/00 W at UA 92, FS 55  
12/17/05 L at FS 81, UA 70  
12/18/06 L FS 69, at UA 60

**FURMAN (1-0)**  
11/22/05 W UA 96, vs. FU 63

**GEORGE WASHINGTON (0-1)**  
11/17/06 L vs. GW 69, UA 65

**GEORGIA (1-2)**  
3/16/97 L at UGA 80, UA 74  
11/30/02 W at UA 70, UGA 49  
12/12/04 L at UGA 70, UA 62

**GEORGIA SOUTHERN (1-0)**  
11/11/11 W UA 88, at GSU 46

**GEORGIA STATE (1-0)**  
11/13/11 W UA 79, at GSU 66

**GEORGIA TECH (0-2)**  
1/7/85 L at GT 65, UA 59  
12/20/09 L at GT 70, UA 48

**HARVARD (2-0)**  
12/28/95 W UA 83, at HU 59  
12/8/96 W at UA 82, HU 45

**HAWAII (3-2)**  
1/3/87 L at Hawai'i 60, UA 48  
11/23/90 L at Hawai'i 67, UA 66  
11/21/99 W UA 86, at Hawai'i 73  
11/30/03 W UA 66, at Hawai'i 57  
11/16/08 W UA 62, vs. Hawai'i 52

**HOLY CROSS (0-2)**  
12/7/91 L HC 76, vs. UA 73  
11/30/01 L HC 83, at UA 74

**HOUSTON (0-1)**  
12/6/80 L UH 75, at UA 59

**ILLINOIS (1-1)**  
11/28/80 L Illinois 75, vs. UA 41  
12/8/02 W at UA 75, Illinois 73

**ILLINOIS STATE (1-2)**  
12/22/84 L ISU 69, at UA 55  
11/27/85 W UA 73, at ISU 71  
12/6/91 L ISU 73, vs. UA 59

**INDIANA (1-1)**  
12/21/81 L IU 68, vs. UA 57  
12/12/99 W at UA 87, IU 70

**IONA (2-0)**  
11/14/09 W UA 75, at IC 70 (OT)  
12/28/11 W at UA 79, IC 32

**IOWA STATE (0-1)**  
11/25/88 L at ISU 71, UA 61

**KANSAS (2-2)**  
1/5/87 L KU 70, vs. UA 68  
1/31/98 W UA 67, vs. KU 62  
12/21/99 L at KU 71, UA 68  
12/29/00 W at UA 81, KU 73

**KENT STATE (1-0)**  
3/18/00 W UA 73, vs. KSU 61

**LAMAR (1-0)**

12/5/81 W UA 73, vs. Lamar 72

**LEHIGH (1-0)**  
12/3/05 W at UA 78, Lehigh 58

**LONG BEACH STATE (6-14)**  
12/9/77 L at LBSU 112, UA 54  
1/11/80 L at LBSU 110, UA 51  
2/9/80 L LBSU 92, at UA 58  
1/10/81 L at LBSU 93, UA 39  
2/7/81 L LBSU 68, at UA 43  
1/8/82 L LBSU 77, at UA 53  
2/4/82 L at LBSU 84, UA 48  
1/8/83 L at LBSU 106, UA 69  
2/25/83 L LBSU 94, at UA 67  
1/20/84 L LBSU 75, at UA 61  
2/18/84 L at LBSU 77, UA 53  
1/25/85 L LBSU 86, at UA 67  
2/23/85 L at LBSU 85, UA 55  
12/4/90 L at LBSU 106, UA 62  
1/5/92 W at UA 66, LBSU 56  
12/1/96 W UA 97, at LBSU 57  
12/2/06 W at UA 77, LBSU 39  
12/9/07 W UA 66, at LBSU 53  
12/14/08 W at UA 56, LBSU 47  
12/11/11 W at UA 66, LBSU 42

**LOUISIANA STATE (1-3)**  
12/2/94 W at UA 71, LSU 62  
11/22/02 L LSU 78, at UA 71 (OT)  
1/4/04 L at LSU 76, UA 66  
3/22/05 L LSU 76, vs. UA 43

**LOUISIANA TECH (1-5)**  
12/29/90 L LaTech 92, vs. UA 68  
11/17/96 L at LaTech 73, UA 60  
12/30/97 L at LaTech 75, UA 64  
12/6/98 L LaTech 85, at UA 72  
12/3/06 W at UA 74, LaTech 59  
12/6/08 L at LaTech 68, UA 53

**LOUISVILLE (2-0)**  
12/29/99 W UA 80, at UL 70  
12/17/00 W at UA 90, UL 60

**LOYOLA MARYMOUNT (2-0)**  
11/18/05 W at UA 74, LMU 66  
11/15/08 W UA 93, vs. LMU 88 (3OT)

**MARQUETTE (1-0)**  
11/30/85 W UA 82, vs. MU 58

**MARSHALL (1-0)**  
12/28/99 W UA 91, vs. MU 61

**MARYLAND (0-3)**  
1/29/05 L UM 84, at UA 77 (OT)  
12/11/05 L at UM 92, UA 67  
11/18/06 L at UM 75, UA 61

**MASSACHUSETTS (1-0)**  
12/7/03 W at UA 74, UMass 42

**MERCER (0-1)**  
1/3/85 L at Mercer 81, UA 55

**MIAMI (FLA.) (1-1)**  
1/27/88 W at UA 78, Miami 71  
12/2/89 L at Miami 85, UA 65

**MIAMI (OH.) (1-0)**  
11/15/09 W vs. UA 91, UM 67

**MICHIGAN STATE (1-1)**  
1/2/93 W at UA 89, MSU 46  
3/21/04 L MSU 72, vs. UA 60

**MIDDLE TENNESSEE (0-2)**  
11/25/07 L MTSU 70, at UA 60  
11/28/08 L at MTSU 77, UA 57

**MISSISSIPPI (3-0)**  
12/18/89 W at UA 67, UM 61  
11/23/09 W UA 65, UM 59  
11/18/10 W UA 72, at UM 70

**MISSOURI (0-1)**  
11/29/85 L UM 86, vs. UA 62

**MONMOUTH (1-0)**  
11/29/96 W at UA 84, MU 42

# All-Time Series Results



## NAVY (1-0)

11/29/03 W UA 67, vs. Navy 61

## NC STATE (1-1)

11/24/06 W at UA 68, NCST 66 (OT)  
11/20/07 L at NCST 80, UA 47

## NEBRASKA (2-3)

1/7/82 L NU 79, at UA 73  
11/23/84 L at NU 103, UA 68  
12/7/97 W at UA 68, NU 56  
11/15/98 L at NU 72, UA 48  
12/21/00 W UA 79, vs. NU 68

## NEVADA (2-1)

12/11/94 W at UA 79, UN 57  
12/04/09 W UA 84, UN 57  
12/2/10 L at UN 79, UA 75

## NEW MEXICO (12-9)

2/2/73 W UA 73, vs. UNM 36  
2/17/73 W at UA 80, UNM 52  
2/9/74 L at UNM 51, UA 50  
2/23/74 W UA 66, vs. UNM 34  
2/28/75 W UA 83, at UNM 33  
2/20/76 L UNM 58, at UA 51  
2/10/77 L at UNM 80, UA 50  
2/11/78 L at UNM 98, UA 64  
2/28/79 L UNM 94, at UA 65  
11/29/91 W UA 82, vs. UNM 53  
11/27/94 W UA 77, vs. UNM 58  
11/27/99 W at UA 74, UNM 63  
3/17/01 L at UNM 75, UA 62  
11/27/01 L at UNM 75, UA 67  
12/18/02 W at UA 70, UNM 61  
12/20/03 W UA 50, at UNM 49  
12/5/06 L UNM 76, at UA 63  
12/15/07 W UA 44, at UNM 36  
12/9/09 L UNM 81, at UA 61  
12/7/10 W UA 84, at UNM 60  
12/21/11 W at UA 59, UNM 50

## NEW MEXICO STATE (14-11)

2/3/73 W UA 48, at NMSU 41  
2/16/73 W at UA 44, NMSU 29  
2/9/74 W UA 50, vs. NMSU 34  
2/23/74 W UA 57, vs. NMSU 35  
3/1/75 W UA 63, at NMSU 48  
2/22/76 W at UA 72, NMSU 67  
12/11/76 L NMSU 92, at UA 62  
2/12/77 L at NMSU 91, UA 58  
3/4/78 L at NMSU 76, UA 71  
1/18/79 W at UA 80, NMSU 65  
12/8/79 L at NMSU 88, UA 81  
12/3/82 L at NMSU 67, UA 63  
11/26/83 L at NMSU 54, UA 53  
11/29/84 W at UA 66, NMSU 61  
2/20/86 L at NMSU 69, UA 52  
12/7/86 L at NMSU 76, UA 58  
12/10/87 L NMSU 80, at UA 66  
12/29/88 W at UA 64, NMSU 61  
11/25/89 W at UA 83, NMSU 55  
12/6/89 L at NMSU 68, UA 62  
12/2/90 W UA 94, at NMSU 82  
12/9/90 L NMSU 82, at UA 73  
12/30/91 W UA 100, at NMSU 97  
12/19/10 W at UA 71, NMSU 59  
11/21/11 W UA 84, at NMSU 67

## NICHOLLS STATE (1-0)

11/14/06 W at UA 83, NSU 41

## NORTH DAKOTA (0-1)

12/18/87 L UND 61, at UA 59

## NORTH TEXAS (2-0)

12/21/10 W at UA 88, UNT 73  
11/28/11 W UA 69, UNT 62

## NORTHEASTERN (1-0)

12/5/97 W at UA 96, NE 49

## NORTHERN ARIZONA (30-6)

2/10/73 W UA 36, vs. NAU 30  
3/3/73 W UA 62, vs. NAU 33  
2/4/74 W UA 48, at NAU 34  
2/8/74 W UA 59, vs. NAU 26  
2/22/74 W UA 73, vs. NAU 16  
1/25/75 W UA 93, at NAU 39  
1/16/76 W at UA 82, NAU 30  
2/25/77 L at NAU 72, UA 66  
2/23/78 L NAU 69, at UA 65  
3/2/79 W UA 87, at NAU 75

11/30/79 W at UA 96, NAU 66  
2/1/80 W UA 80, at NAU 79 (OT)  
11/29/80 W UA 73, vs. NAU 45  
12/13/80 L at NAU 55, UA 48  
11/13/81 W at UA 65, NAU 54  
3/6/82 W UA 86, at NAU 61  
12/9/82 W at UA 72, NAU 59  
2/22/83 W UA 68, at NAU 53  
2/11/84 W at UA 89, NAU 61  
3/10/84 W UA 63, at NAU 62  
11/17/84 L at NAU 61, UA 55  
3/5/85 W at UA 59, NAU 56  
12/4/85 W at UA 79, NAU 64  
3/1/86 L at NAU 62, UA 53  
2/2/87 W UA 73, at NAU 67  
2/16/87 W at UA 81, NAU 59  
12/5/87 W at UA 60, NAU 48  
12/9/88 L at NAU 74, UA 64  
11/24/89 W at UA 79, NAU 55  
12/7/90 W UA 79, at NAU 60  
12/15/90 W at UA 68, NAU 58  
12/13/96 W at UA 86, NAU 54  
12/1/97 W UA 89, at NAU 66  
11/22/03 W at UA 89, NAU 67  
12/6/07 W at UA 75, NAU 54  
11/15/10 W at UA 71, NAU 49

## NORTHERN COLORADO (2-4)

2/23/73 L n/a (neutral)  
2/15/75 W at UA 70, UNC 58  
2/7/76 L at UNC 65, UA 57  
1/29/77 L UNC 99, at UA 78  
2/17/78 L at UNC 71, UA 65  
2/24/79 W at UA 87, UNC 83

## NORTHERN ILLINOIS (2-1)

12/22/92 W at UA 80, NIU 75  
12/22/94 L at NIU 92, UA 86  
12/15/99 W at UA 78, NIU 46

## NORTHWESTERN (1-0)

3/23/96 W UA 79, vs. NW 63

## NOTRE DAME (1-3)

12/3/88 L UND 85, vs. UA 81  
11/20/00 L at UND 95, UA 65  
11/24/01 W at UA 72, UND 70  
3/23/03 L UND 59, vs. UA 47

## OAKLAND (2-0)

11/16/88 W at UA 77, OU 67  
12/29/89 W at UA 75, OU 65

## OHIO STATE (1-2)

11/21/01 W at UA 90, OSU 76  
12/15/02 L at OSU 84, UA 65  
11/17/04 L at OSU 78, UA 45

## OKLAHOMA (2-0)

11/19/99 W UA 75, vs. OU 59  
3/20/05 W UA 72, vs. OU 69

## OKLAHOMA CITY (1-0)

12/4/82 W UA 75, vs. OCU 62

## OKLAHOMA STATE (0-2)

12/3/81 L OSU 75, vs. UA 61  
12/4/94 L OSU 64, at UA 40

## OLD DOMINION (0-2)

1/7/86 L ODU 77, at UA 57  
1/4/88 L at ODU 82, UA 68

## OREGON (25-30)

1/3/81 L UO 94, at UA 58  
12/19/83 L UO 71, vs. UA 52  
1/12/87 L at UO 83, UA 63  
2/5/87 L UO 67, at UA 66  
1/15/88 L UO 74, at UA 69  
2/13/88 L at UO 69, UA 61  
1/13/89 L at UO 87, UA 67  
2/19/89 W at UA 92, UO 78  
2/1/90 L UO 84, at UA 73  
3/3/90 W UA 79, at UO 74  
1/31/91 L at UO 97, UA 67  
3/2/91 L UO 107, at UA 76  
1/23/92 L UO 91, at UA 67  
2/22/92 W UA 76, at UO 74  
1/28/93 W at UA 79, UO 70  
2/27/93 L at UO 77, UA 63  
1/27/94 L at UO 78, UA 66  
2/26/94 L UO 74, at UA 67  
1/26/95 W at UA 78, UO 74

2/25/95 L at UO 73, UA 55  
1/26/96 L UO 55, at UA 47  
2/22/96 W UA 56, at UO 51  
1/25/97 W UA 60, at UO 57  
2/20/97 L UO 85, at UA 81  
1/22/98 L at UO 68, UA 66  
2/21/98 W at UA 68, UO 48  
1/21/99 W at UA 78, UO 74  
2/21/99 L at UO 82, UA 76  
2/4/00 W UA 73, at UO 66  
3/4/00 L UO 75, at UA 71  
2/1/01 W at UA 88, UO 76  
3/3/01 L at UO 83, UA 78  
1/4/02 L at UO 72, UA 53  
2/2/02 W UA 84, UO 68  
1/2/03 W at UA 96, UO 65  
2/1/03 W UA 71, at UO 66  
1/22/04 W UA 70, at UO 66  
2/21/04 W at UA 84, UO 58  
1/20/05 W at UA 69, UO 60  
2/19/05 L at UO 69, UA 51  
1/14/06 W at UA 81, UO 72 (OT)  
2/9/06 L at UO 78, UA 58  
3/3/06 W UA 64, vs. UO 57  
1/11/07 L at UO 86, UA 73  
2/10/07 L UO 59, at UA 55  
1/5/08 L at UO 59, UA 53  
1/31/08 W at UA 65, UO 60  
1/8/09 L at UO 68, UA 55  
2/7/09 W at UA 68, UO 44  
1/16/10 W UA 119, UO 112  
2/11/10 L at UO 92, UA 74  
2/13/10 W at UA 109, UO 94  
3/5/11 W UA 88, at UO 65  
3/9/11 W UA 90, vs. UO 89  
1/12/12 L at UO 87, UA 73

## OREGON STATE (31-26)

12/7/83 L OSU 71, at UA 54  
12/7/84 L at OSU 72, UA 54  
12/31/86 L at OSU 68, UA 55  
2/7/87 W at UA 69, OSU 68  
1/16/88 L OSU 65, at UA 63  
2/12/88 L at OSU 78, UA 48  
1/14/89 L at OSU 73, UA 59  
2/10/89 L OSU 76, at UA 71  
2/3/90 W at UA 66, OSU 50  
3/1/90 W UA 70, at OSU 65 (OT)  
2/2/91 L at OSU 95, UA 62  
2/28/91 L OSU 97, at UA 73  
1/25/92 W at UA 79, OSU 68  
2/20/92 L at OSU 84, UA 62  
1/30/93 W at UA 69, OSU 62  
2/25/93 W UA 63, at OSU 49  
1/29/94 L at OSU 90, UA 84 (OT)  
2/24/94 W at UA 95, OSU 83  
1/28/95 L OSU 79, at UA 64  
2/23/95 L at OSU 93, UA 69  
1/24/96 W at UA 72, OSU 58  
2/24/96 L at OSU 76, UA 66  
1/23/97 L at OSU 85, UA 76  
2/22/97 W at UA 72, OSU 56  
1/24/98 W UA 84, at OSU 58  
2/19/98 W at UA 75, OSU 74  
1/23/99 W at UA 91, OSU 60  
2/19/99 W UA 66, at OSU 53  
2/6/00 W UA 65, at OSU 49  
3/2/00 W at UA 79, OSU 77 (OT)  
2/3/01 W at UA 83, OSU 73  
3/1/01 L at OSU 67, UA 66  
1/6/02 L at OSU 71, UA 56  
1/31/02 L OSU 88, at UA 85 (OT)  
1/4/03 W at UA 72, OSU 44  
1/30/03 L at OSU 71, UA 65 (OT)  
3/8/03 W UA 70, vs. OSU 56  
1/24/04 W UA 65, at OSU 54  
2/19/04 W at UA 77, OSU 54  
3/6/04 W UA 81, vs. OSU 58  
1/22/05 W at UA 86, OSU 55  
2/17/05 W UA 78, at OSU 59  
1/12/06 L OSU 64, at UA 48  
2/11/06 L at OSU 91, UA 83  
1/13/07 L at OSU 69, UA 62  
2/8/07 W at UA 65, OSU 61  
3/2/07 W UA 69, vs. OSU 54  
1/3/08 L at OSU 94, UA 88 (OT)  
2/2/08 W at UA 71, OSU 63  
3/7/08 L vs. OSU 46, UA 31  
1/10/09 L at OSU 68, UA 43  
2/5/09 L OSU 63, at UA 55  
1/14/10 W at UA 62, WSU 53  
2/13/10 W UA 60, at OSU 55  
1/2/11 W at UA 67, OSU 65

3/3/11 W UA 50, at OSU 46  
1/14/12 W UA 58, at OSU 56

## PACIFIC (1-2)

11/21/81 L Pacific 83, vs. UA 70  
12/20/81 W UA 60, vs. Pacific 52  
1/4/84 L at Pacific 84, UA 79

## PACIFIC CHRISTIAN (1-0)

12/10/81 W at UA 84, PCU 60

## PENN STATE (0-1)

11/9/07 L at PSU 87, UA 78

## PEPPERDINE (5-2)

12/29/82 L PU 73, at UA 68  
1/8/85 L PU 79, at UA 73  
12/20/85 W UA 80, vs. PU 65  
3/6/86 W UA 86, at PU 63  
3/15/01 W at UA 85, PU 65  
11/18/01 W at UA 81, PU 77  
11/25/02 W UA 80, at PU 68

## PITTSBURGH (0-2)

12/2/01 L Pitt 81, at UA 80  
11/10/07 L vs. Pitt 81, UA 58

## PORTLAND (1-0)

11/16/07 W at UA 78, UP 71

## PORTLAND STATE (3-2)

12/18/83 L at PSU 62, UA 51  
12/9/84 W UA 74, at PSU 66  
12/6/85 W at UA 82, PSU 58  
1/4/87 W UA 83, vs. PSU 58  
11/30/91 L PSU 85, at UA 76

## PROVIDENCE (2-0)

12/29/92 W at UA 70, PC 68  
12/30/95 W UA 97, at PC 83

## PUERTO RICO-MAYAGUEZ (1-0)

12/20/00 W UA 105, at UPRM 41

## PURDUE (0-2)

12/20/97 L vs. PU 68, UA 54  
11/19/98 L PU 65, at UA 58

## RICE (3-0)

11/28/00 W at UA 84, Rice 71  
12/8/01 W UA 74, at Rice 65  
11/14/04 W at UA 68, Rice 43

## RUTGERS (0-2)

1/2/88 L at RU 77, UA 54  
3/14/99 L at RU 90, UA 47

## SACRAMENTO STATE (1-0)

12/17/94 W at UA 105, CSUS 50

## ST. JOSEPH'S (PA.) (0-1)

12/28/90 L at SJU 63, UA 65

## SAINT MARY'S (2-0)

12/5/93 W at UA 75, SMC 63  
11/12/04 W at UA 87, SMC 72

## SAM HOUSTON STATE (1-0)

12/4/98 W at UA 85, SHSU 72

## SAN DIEGO (9-2)

11/19/81 W UA 75, vs. USD 56  
3/4/82 L USD 70, at UA 64  
1/22/83 W UA 72, at USD 54  
1/28/84 W at UA 61, USD 53  
1/9/86 W at UA 81, USD 68  
12/8/89 L at USD 85, UA 62  
11/30/90 W at UA 74, USD 72  
12/16/95 W at UA 87, USD 52  
12/21/96 W UA 87, at USD 65  
12/11/08 W at UA 66, USD 58  
11/27/09 W at UA 65, USD 55

## SAN DIEGO STATE (4-13)

1/25/80 L SDSU 66, at UA 65 (OT)  
2/23/80 L at SDSU 88, UA 37  
1/31/81 L at SDSU 73, UA 54  
2/21/81 L SDSU 64, at UA 46  
1/29/82 L SDSU 71, at UA 59  
2/26/82 L at SDSU 74, UA 42  
1/21/83 L at SDSU 82, UA 60  
2/5/83 L SDSU 64, at UA 63  
2/2/84 L SDSU 68, at UA 66

3/3/84 L at SDSU 75, UA 63  
1/11/85 L at SDSU 74, UA 56  
2/14/85 L SDSU 63, at UA 56  
1/11/93 W at UA 75, SDSU 58  
12/11/93 W UA 63, at SDSU 58  
12/19/96 W UA 66, at SDSU 52  
11/23/98 W at UA 76, SDSU 69  
11/21/09 L at SDSU 57, UA 38

## SAN FRANCISCO (1-0)

11/15/96 W UA 85, at USF 79 (OT)

## SAN JOSE STATE (2-1)

1/4/79 L at SJSU 99, UA 44  
11/22/85 W UA 81, vs. SJSU 64  
12/6/96 W at UA 90, SJSU 55

## SANTA CLARA (2-1)

11/20/81 L SCU 60, vs. UA 57  
12/12/81 W UA 61, SCU 54  
3/13/98 W at UA 75, SCU 63

## SIMON FRASER (1-0)

11/18/89 W at UA 69, SFU 56

## SOUTHERN CALIFORNIA (20-50)

12/10/77 L USC 86, vs. UA 71  
2/15/79 L at USC 91, UA 53  
1/1980 L at USC 103, UA 38  
2/14/80 L USC 67, at UA 53  
1/16/81 L USC 111, at UA 51  
2/14/81 L at USC 93, UA 47  
1/15/82 L at USC 93, UA 60  
2/13/82 L USC 79, at UA 58  
1/15/83 L USC 80, at UA 68  
2/11/83 L at USC 78, UA 66  
1/13/84 L USC 74, at UA 53  
2/25/84 L at USC 85, UA 58  
2/2/85 L at USC 68, UA 40  
2/28/85 L USC 70, at UA 62  
1/16/86 L at USC 92, UA 72  
2/15/86 L USC 83, at UA 67  
1/9/87 L USC 96, at UA 60  
2/14/87 L at USC 96, UA 57  
1/23/88 L at USC 94, UA 79  
2/19/88 L USC 92, at UA 69  
1/20/89 L at USC 85, UA 78  
2/18/89 W at UA 94, USC 84  
1/11/90 W at UA 58, USC 53  
2/11/90 L at USC 65, UA 64 (OT)  
11/1/91 L at USC 88, UA 74  
2/9/91 L USC 81, at UA 68  
2/6/92 L USC 80, at UA 60  
3/8/92 L at USC 71, UA 68  
1/7/93 L USC 68, at UA 54  
3/13/93 L at USC 78, UA 62  
1/20/94 L USC 76, at UA 65  
2/20/94 L at USC 85, UA 63  
1/19/95 L at USC 85, UA 54  
2/18/95 L USC 71, at UA 63  
1/18/96 W UA 87, at USC 72  
2/17/96 W at UA 78, USC 73  
1/16/97 L USC 87, at UA 72  
2/16/97 W UA 82, at USC 64  
1/4/98 W UA 81, at USC 69  
3/5/98 W at UA 72, USC 53  
1/4/99 W at UA 73, USC 63  
3/4/99 W UA 68, at USC 62  
1/22/00 W at UA 67, USC 52  
2/17/00 L at USC 80, UA 68  
1/18/01 L at USC 81, UA 67  
2/18/01 W at UA 77, USC 61  
1/17/02 W UA 78, at USC 74  
2/16/02 L USC 71, at UA 64  
1/16/03 W at UA 79, USC 76  
2/16/03 W UA 78, at USC 64  
1/15/04 W at UA 75, USC 64  
2/15/04 L at USC 68, UA 66  
1/14/05 L at USC 67, UA 54  
2/12/05 W at UA 87, USC 74  
3/5/05 L USC 74, vs. UA 66  
1/8/06 L at USC 76, UA 60  
2/2/06 L USC 73, at UA 72  
1/18/07 L USC 77, at UA 68  
2/17/07 L at USC 66, UA 42  
12/28/07 L USC 77, at UA 70  
2/28/08 W UA 64, at USC 62  
1/15/09 L USC 77, at UA 71 (OT)  
2/15/09 W UA 74, at USC 61  
1/3/10 L USC 81, at UA 78 (OT)  
3/4/10 L at USC 55, UA 53  
1/27/11 L at USC 81-72  
2/26/11 W at UA 74, USC 64

# All-Time Series Results



3/10/11 W UA 72, vs. USC 61  
1/7/12 L USC 72, at UA 67  
2/23/12 L at USC 78, UA 62

## SOUTHERN UTAH (1-0)

12/13/95 W at UA 83, SUU 68

## STANFORD (12-56)

1/3/79 L at Stan. 93, UA 51  
12/3/79 L Stan. 85, at UA 76  
1/24/83 L at Stan. 74, UA 61  
2/19/83 W at UA 70, Stan. 60  
2/4/84 W at UA 58, Stan. 49  
3/1/84 L at Stan. 60, UA 57  
1/17/85 L at Stan. 63, UA 52  
2/16/85 W at UA 59, Stan. 47  
11/23/85 W UA 68, vs. Stan. 67  
2/1/86 W at UA 69, Stan. 58  
3/8/86 W UA 75, at Stan. 59  
1/24/87 L at Stan. 87, UA 57  
2/26/87 L Stan. 62, at UA 57  
1/8/88 L at Stan. 101, UA 71  
2/6/88 L Stan. 64, at UA 49  
2/4/89 L at Stan. 94, UA 68  
3/3/89 L Stan. 95, at UA 56  
1/25/90 L at Stan. 92, UA 69  
2/24/90 L Stan. 113, at UA 70  
1/24/91 L Stan. 94, at UA 65  
2/23/91 L at Stan. 116, UA 79  
1/30/92 L at Stan. 92, UA 77  
2/29/92 L Stan. 97, at UA 66  
2/5/93 L at Stan. 69, UA 52  
3/6/93 L Stan. 79, at UA 60  
1/15/94 L at Stan. 87, UA 64  
2/10/94 L Stan. 88, at UA 57  
1/14/95 L Stan. 86, at UA 51  
2/9/95 L at Stan. 100, UA 72  
1/6/96 L Stan. 77, at UA 55  
3/7/96 L at Stan. 77, UA 61  
1/5/97 L at Stan. 91, UA 68  
3/6/97 L Stan. 90, at UA 65  
1/12/98 W at UA 91, Stan. 90  
2/28/98 L at Stan. 108, UA 90  
1/28/99 L at Stan. 79, UA 64  
2/27/99 W at UA 81, Stan. 67  
1/8/00 L Stan. 98, at UA 95  
3/9/00 W UA 79, at Stan. 72  
1/6/01 W UA 68, at Stan. 65  
3/8/01 L Stan. 74, at UA 66  
12/19/01 L Stan. 81, at UA 57  
1/24/02 L at Stan. 76, UA 62  
12/29/02 L at Stan. 82, UA 74  
2/27/03 W at UA 79, Stan. 64  
3/10/03 L Stan. 59, vs. UA 49  
1/10/04 L at Stan. 84, UA 62  
2/5/04 W at UA 88, Stan. 83  
3/8/04 L Stan. 51, vs. UA 46  
1/9/05 L Stan. 78, at UA 66  
2/3/05 L at Stan. 91, UA 74  
1/19/06 L at Stan. 82, UA 51  
2/18/06 L Stan. 87, at UA 76  
3/4/06 L Stan. 77, vs. UA 50  
12/28/06 L at Stan. 86, UA 58  
1/25/07 L Stan. 86, at UA 76  
3/3/07 L Stan. 65, vs. UA 55  
1/17/08 L Stan. 89, at UA 64  
2/14/08 L at Stan. 69, UA 46  
1/4/09 L Stan. 70, at UA 61  
3/5/09 L at Stan. 70, UA 67  
3/13/09 L vs. Stan. 77, UA 46  
1/30/10 L at Stan. 83, UA 62  
2/27/10 L Stan. 75, at UA 48  
3/12/10 L Stan. 72, vs. UA 52  
1/6/11 L at Stan. 87-54  
2/5/11 L Stan. 91, at UA 61  
3/11/11 L vs. Stan. 100, UA 71  
2/4/12 L Stan 91, at UA 51

## STEPHEN F. AUSTIN (1-1)

12/10/98 W at UA 90, SFA 76  
12/16/01 L at SFA 68, UA 66

## SYRACUSE (1-0)

12/1/11 W UA 80, SU 74

## TCU (1-0)

11/19/06 W UA 59, vs. TCU 56 (OT)

## TENNESSEE (0-3)

12/7/93 L UT 65, at UA 63  
1/2/95 L at UT 109, UA 57  
3/20/00 L at UT 75, UA 60

## TENNESSEE-CHATTANOOGA (0-1)

1/5/85 L at UTC 63, UA 54

## TENNESSEE TECH (1-0)

11/20/99 W UA 87, vs. TTU 71

## TEXAS (0-2)

12/5/92 L at Texas 81, UA 57  
12/21/93 L Texas 79, at UA 68

## TEXAS A&M (2-4)

11/25/96 W UA 96, at TAMU 76  
12/10/97 W at UA 84, TAMU 59  
11/28/06 L at TAMU 64, UA 44  
11/25/08 L TAMU 54, at UA 44  
11/26/10 L vs. TAMU 87, UA 78

## TEXAS-ARLINGTON (1-0)

12/1/89 W UA 68, vs. UTA 66

## TEXAS-EL PASO (10-3)

2/7/75 W at UA 79, UTEP 47  
2/21/76 L UTEP 66, at UA 62  
2/11/77 W UA 55, at UTEP 52  
3/3/78 L at UTEP 67, UA 60  
1/20/79 W at UA 66, UTEP 53  
11/20/80 L UTEP 66, at UA 46  
11/25/83 W UA 83, vs. UTEP 78  
1/23/86 W at UA 79, UTEP 62  
3/2/86 W UA 79, at UTEP 57  
12/9/86 W UA 71, at UTEP 61  
12/13/87 W at UA 65, UTEP 52  
11/29/04 W at UA 79, UTEP 47  
11/26/06 W UA 72, at UTEP 68

## TEXAS SOUTHERN (1-0)

12/10/99 W at UA 96, TSU 46

## TEXAS STATE (2-1)

(formerly Southwest Texas State)  
12/7/92 L at TSU 83, UA 77  
12/18/95 W at UA 74, TSU 58  
12/14/03 W at UA 94, TSU 56

## TEXAS TECH (0-1)

12/22/79 L at TTU 98, UA 65

## TOLEDO (1-1)

12/17/91 W at UA 65, UT 60  
11/14/09 L vs. UT 64, UA 63

## UC IRVINE (3-3)

12/14/81 W at UA 63, UCI 62  
2/27/82 L at UCI 56, UA 48  
1/5/83 L at UCI 64, UA 59  
12/21/85 L at UCI 68, UA 61  
12/13/92 W at UA 84, UCI 64  
11/28/93 W UA 73, at UCI 67

## UCLA (21-48)

1/8/77 L UCLA 98, at UA 56  
2/17/79 L at UCLA 98, UA 46  
1/18/80 L at UCLA 122, UA 43  
2/16/80 L UCLA 100, at UA 78  
1/17/81 L UCLA 90, at UA 53  
2/13/81 L at UCLA 89, UA 80  
1/16/82 L at UCLA 78, UA 68  
2/12/82 L UCLA 85, at UA 68  
1/14/83 L UCLA 66, at UA 65  
2/12/83 L at UCLA 79, UA 55  
1/14/84 L UCLA 81, at UA 60  
2/24/84 L at UCLA 82, UA 76  
1/26/85 L UCLA 82, at UA 68  
2/21/85 L at UCLA 79, UA 48  
1/18/86 W UA 70, at UCLA 65  
2/13/86 W at UA 76, UCLA 58  
1/10/87 L UCLA 66, at UA 65  
2/12/87 L at UCLA 65, UA 59  
12/22/88 L at UCLA 87, UA 62  
2/20/88 L UCLA 81, at UA 63  
1/21/89 L at UCLA 93, UA 69  
2/19/89 L UCLA 75, at UA 64  
1/13/90 L UCLA 82, at UA 70  
2/9/90 L at UCLA 73, UA 69  
1/13/91 L at UCLA 115, UA 102  
2/7/91 L UCLA 112, at UA 98  
2/8/92 L UCLA 97, at UA 63  
3/6/92 L at UCLA 83, UA 67  
1/9/93 L UCLA 91, at UA 77  
3/11/93 W UA 91, at UCLA 83  
1/22/94 W at UA 83, UCLA 78  
2/18/94 L at UCLA 85, UA 69  
1/21/95 W UA 64, at UCLA 61

2/16/95 W at UA 63, UCLA 61  
1/20/96 L at UCLA 89, UA 85  
2/15/96 W at UA 95, UCLA 66  
1/18/97 W at UA 69, UCLA 45  
2/14/97 W UA 90, at UCLA 78  
1/2/98 W UA 82, at UCLA 71  
3/7/98 W at UA 84, UCLA 73  
1/2/99 L UCLA 84, at UA 77  
3/6/99 L at UCLA 85, UA 77  
1/20/00 L UCLA 79, at UA 68  
2/19/00 L at UCLA 80, UA 66  
1/20/01 L at UCLA 59, UA 56 (OT)  
2/15/01 W at UA 89, UCLA 79  
1/19/02 W UA 71, at UCLA 60  
1/14/02 W at UA 77, UCLA 62  
1/18/03 W at UA 80, UCLA 61  
2/14/03 L at UCLA 48, UA 47  
1/17/04 W at UA 70, UCLA 54  
2/12/04 L at UCLA 87, UA 68  
1/16/05 W UA 84, at UCLA 73  
2/10/05 W at UA 76, UCLA 73  
1/6/06 L at UCLA 84, UA 74  
2/4/06 L UCLA 90, at UA 64  
1/20/07 L UCLA 76, at UA 73  
2/15/07 W UA 66, at UCLA 63  
12/30/07 L UCLA 68, at UA 59  
3/1/08 L at UCLA 80, UA 70  
1/17/09 L UCLA 48, at UA 38  
2/12/09 L at UCLA 58, UA 39  
1/1/10 L UCLA 67, at UA 57  
3/6/10 L at UCLA 70, UA 61  
1/29/11 L at UCLA 70, UA 60  
2/24/11 L UCLA 74, at UA 70  
1/5/12 W at UA 74, UCLA 66  
2/25/12 L at UCLA 72, UA 58  
3/7/12 W UA 61, UCLA 57

## UC RIVERSIDE (2-1)

12/7/02 W at UA 95, UCR 66  
12/17/08 W at UA 53, UCR 48  
12/23/09 L at UCR 65, UA 53

## UC SANTA BARBARA (8-6)

1/3/80 L UCSB 75, at UA 62  
1/7/81 L at UCSB 68, UA 56  
1/13/82 W UA 65, at UCSB 64  
12/2/83 W at UA 70, UCSB 53  
12/19/90 L UCSB 103, at UA 74  
11/23/97 W at UA 107, UCSB 74  
12/19/98 W UA 78, at UCSB 71  
11/30/99 W at UA 86, UCSB 76  
11/26/00 W UA 71, at UCSB 63  
1/14/02 L UCSB 94, at UA 80  
11/25/03 L at UCSB 75, UA 65  
12/16/04 W at UA 96, UCSB 80  
12/19/05 L at UCSB 86, UA 63  
11/23/08 W at UA 54, UCSB 47

## UNC GREENSBORO (1-0)

12/4/04 W at UA 98, UNCG 48

## UNLV (4-3)

2/8/75 W at UA 96, UNLV 63  
1/30/76 L at UNLV 117, UA 51  
11/30/78 L at UNLV 106, UA 63  
1/2/82 L at UNLV 80, UA 56  
12/6/00 W at UA 91, UNLV 74  
12/22/02 W UA 101, at UNLV 73  
12/28/11 W at UA 62, UNLV 58

## U.S. INTERNATIONAL (3-0)

12/11/79 W at UA 64, USIU 53  
12/1/84 W at UA 60, USIU 52  
1/12/85 W UA 66, at USIU 58

## UTAH (2-12)

1/17/75 W at UA 46, Utah 36  
3/8/75 L Utah 75, vs. UA 69  
2/28/76 L at Utah 60, UA 49  
2/18/77 L Utah 77, at UA 48  
1/19/78 L at Utah 78, UA 61  
1/27/79 L Utah 100, at UA 69  
12/21/83 L Utah 79, vs. UA 63  
12/10/85 W at UA 83, Utah 63  
12/2/86 L at Utah 75, UA 68  
11/24/90 L Utah 91, vs. UA 74  
11/26/05 L Utah 66, at UA 63  
12/9/06 L at Utah 66, UA 60  
1/19/12 L Utah 65, at UA 60 (OT)  
2/11/12 L at Utah 73, UA 67

## UTAH STATE (4-8)

2/22/73 L n/a (neutral)

3/9/74 L n/a (neutral)  
2/1/75 W UA 55, at USU 54  
3/7/75 L USU 72, vs. UA 51  
1/24/76 L USU 60, at UA 59  
1/15/77 L at USU 100, UA 72  
1/28/78 L USU 72, at UA 65  
2/2/79 L at USU 105, UA 63  
1/27/84 W at UA 72, USU 53  
1/11/86 W at UA 79, USU 50  
3/2/86 W UA 75, at USU 41  
3/17/11 L at USU 03, UA 95

## VANDERBILT (0-2)

12/1/92 L Vandy 73, at UA 63  
12/29/94 L at Vandy 79, UA 39

## VIRGINIA (1-3)

12/2/88 L at UVA 87, UA 58  
11/26/94 L UA 60, vs. UVA 56  
3/15/98 W at UA 94, UA 77  
11/28/03 L UVA 70, vs. UA 65

## WAKE FOREST (1-0)

12/3/95 W at UA 63, WFU 47

## WASHINGTON (20-35)

11/24/79 L UW 67, at UA 56  
1/19/87 L UW 82, at UA 60  
2/21/87 L at UW 75, UA 52  
3/5/88 L at UW 95, UA 44  
3/11/88 L UW 73, at UA 52  
1/7/89 L UW 72, at UA 60  
3/9/89 L at UW 94, UA 75  
1/4/90 L at UW 88, UA 63  
3/10/90 L UW 67, at UA 43  
1/3/91 L UW 94, at UA 71  
3/9/91 L at UW 91, UA 62  
1/11/92 L at UW 86, UA 61  
3/12/92 W at UA 78, UW 70  
1/14/93 L at UW 82, UA 68  
2/13/93 L UW 72, at UA 69  
2/5/94 L UW 66, at UA 49  
3/3/94 L at UW 79, UA 76  
2/4/95 L at UW 79, UA 71  
3/2/95 L UW 71, at UA 68  
2/1/96 L at UW 77, UA 67  
3/2/96 W at UA 78, UW 63  
1/30/97 W at UA 80, UW 57  
3/1/97 L at UW 76, UA 59  
1/10/98 W at UA 93, UW 62  
2/5/98 L at UW 77, UA 73  
1/9/99 L at UW 73, UA 63  
2/4/99 W at UA 84, UW 58  
1/15/00 W UA 96, at UW 85  
2/10/00 W at UA 86, UW 81  
1/13/01 W at UA 98, UW 72  
2/8/01 L at UW 98, UA 88  
1/12/02 W at UA 83, UW 69  
2/7/02 L at UW 77, UA 73  
1/11/03 L at UW 60, UA 59  
2/6/03 W at UA 79, UW 66  
3/9/03 W UA 74, vs. UW 51  
12/27/03 W at UA 89, UW 74  
2/28/04 W UA 71, at UW 54  
3/7/04 W UA 77, vs. UW 55  
12/27/04 W UA 67, at UW 63  
2/26/05 L UW 64, at UA 60  
12/31/05 L UW 66, at UA 54  
1/26/06 L at UW 91, UA 73  
1/4/07 L UW 83, at UA 66  
2/3/07 L at UW 79, UA 64  
1/26/08 L at UW 74, UA 59  
2/21/08 L UW 60, at UA 58  
1/29/09 W UA 65, at UW 51  
2/28/09 W at UA 72, UW 62  
1/9/10 L at UA 69, UA 59  
2/6/10 W at UA 80, UW 50  
1/20/11 W at UA 61, UW 58  
2/19/11 W UA 74, at UW 66  
1/26/12 L at UW 77, UA 48  
2/19/12 L UW 68, at UA 59

## WASHINGTON STATE (32-22)

1/17/87 W at UA 83, WSU 74  
2/19/87 L at WSU 70, UA 67  
3/3/88 L at WSU 90, UA 62  
3/12/88 L WSU 70, at UA 52  
1/6/89 L WSU 82, at UA 72  
3/11/89 W UA 74, at WSU 68  
1/6/90 L at WSU 72, UA 53  
3/8/90 L WSU 87, at UA 72 (OT)  
1/5/91 L WSU 70, at UA 65  
3/7/91 L at WSU 85, UA 75

1/9/92 L at WSU 77, UA 62  
3/14/92 L WSU 81, at UA 73  
1/16/93 W UA 64, at WSU 55  
2/11/93 W at UA 72, WSU 64  
2/3/94 W at UA 82, WSU 71  
3/5/94 W UA 71, at WSU 68  
2/2/95 L at WSU 78, UA 72  
3/4/95 L WSU 83, at UA 65  
2/3/96 L at WSU 71, UA 65  
2/29/96 L WSU 76, at UA 67  
2/1/97 W at UA 76, WSU 46  
2/27/97 W UA 62, at WSU 53  
1/8/98 L WSU 64, at UA 61  
2/7/98 W UA 71, at WSU 66  
1/7/99 L at WSU 87, UA 77  
2/6/99 W at UA 85, WSU 64  
1/13/00 W UA 83, at WSU 68  
12/2/00 W at UA 81, WSU 52  
1/11/01 W at UA 97, WSU 58  
2/10/01 L at WSU 93, UA 86  
1/12/02 W at UA 107, WSU 57  
2/9/02 W UA 106, at WSU 60  
1/9/03 W UA 86, at WSU 65  
2/8/03 W at UA 80, WSU 50  
12/29/03 W at UA 78, WSU 51  
2/26/04 W UA 77, at WSU 72  
12/29/04 W UA 54, at WSU 51  
2/24/04 W at UA 89, WSU 60  
12/29/05 W at UA 61, WSU 52  
1/28/06 L at WSU 84, UA 77  
1/6/07 W at UA 59, WSU 57  
2/3/07 W UA 55, at WSU 51  
1/24/08 W UA 73, at WSU 63  
2/23/08 L WSU 67, at UA 54  
1/31/09 L at WSU 68, UA 58  
2/26/09 L WSU 63, at UA 56  
3/12/09 W UA 79, vs. WSU 72  
1/7/10 W UA 67, at WSU 60  
2/4/10 W at UA 73, WSU 66  
3/11/10 W UA 62, vs. UW 60  
1/22/11 W at UA 64, WSU 58  
2/17/11 W UA 78, at WSU 61  
1/28/12 L at WSU 78, UA 68  
2/16/12 W at UA 90, WSU 51

## WAYLAND BAPTIST (2-0)

12/2/82 W UA 68, vs. WBU 65  
12/3/83 W at UA 68, WBU 58

## WEBER STATE (4-4)

1/31/75 W UA 65, at WSU 56  
1/23/76 L WSU 72, at UA 66  
1/14/77 L at WSU 73, UA 70  
1/27/78 L WSU 72, at UA 67  
2/3/79 L at WSU 99, UA 76  
12/28/93 W UA 92, at WSU 78  
12/10/95 W at UA 92, WSU 46  
12/5/05 W at UA 80, WSU 53

## WEST TEXAS STATE (4-0)

11/2/79 W UA 82, vs. WTSU 68  
12/6/79 W UA 73, vs. WTSU 53  
12/21/79 W UA 76, at WTSU 56  
1/4/80 W at UA 62, WTSU 48

## WEST VIRGINIA (1-0)

11/27/82 W UA 65, vs. WVU 61

## WESTERN ILLINOIS (1-0)

12/27/89 W at UA 73, WIU 71

## WESTERN KENTUCKY (2-0)

3/21/96 W UA 80, vs. WKU 72  
3/14/97 W UA 76, vs. WKU 54

## WESTERN MICHIGAN (1-0)

12/27/92 W at UA 76, WMU 48

## WESTERN NEW MEXICO (3-0)

2/5/86 W UA 81, at WNMU 55  
12/19/86 W at UA 98, WNMU 55  
12/16/88 W at UA 96, WNMU 64

## WICHITA STATE (2-1)

12/4/81 L WSU 82, vs. UA 71  
11/12/10 W UA 81 at WSU, 72 (OT)  
11/18/11 W at UA 74, WSU 60

## WISCONSIN (2-0)

11/24/84 W UA 67, vs. Wisc. 64  
1/26/03 W UA 62, at Wisc. 55

## WISCONSIN-GREEN BAY (1-2)

# All-Time Series Records



Opponent	Series Record	First Meeting	Last Meeting	Last Result	Opponent	Series Record	First Meeting	Last Meeting	Last Result
Alabama	0-1	11/29/87	11/29/87	L, 80-74	North Texas	2-0	12/21/11	11/28/11	W, 69-62
Alabama A&M	1-0	12/29/09	12/29/09	W, 86-50	Northeastern	1-0	12/5/97	12/5/97	W, 96-49
American	1-0	12/6/03	12/6/03	W, 75-63	Northern Arizona	30-6	2/10/73	11/15/10	W, 71-49
<b>Arizona State</b>	<b>31-52</b>	<b>2/2/73</b>	<b>3/8/12</b>	<b>L, 68-53</b>	Northern Colorado	2-4	2/23/73	2/24/79	W, 87-83
Arkansas	1-0	3/22/96	3/22/96	W, 80-77	Northern Illinois	2-1	12/22/92	12/15/99	W, 78-46
Arkansas-Pine Bluff	2-0	11/22/10	12/18/11	W, 67-37	Northwestern	1-0	3/23/96	3/23/96	W, 79-63
Auburn	0-1	12/19/00	12/19/00	L, 69-66	Notre Dame	1-3	12/3/88	3/23/03	L, 59-47
Baylor	2-0	12/22/81	12/29/97	W, 86-73	Oakland	2-0	12/29/88	12/29/89	W, 75-65
Biola	1-1	12/9/78	1/27/83	W, 82-47	Ohio State	1-2	11/21/01	11/17/04	L, 78-45
Boise State	2-0	12/12/07	12/29/08	W, 53-48	Oklahoma	2-0	11/19/99	3/20/05	W, 72-69
Boston College	0-1	12/30/87	12/30/87	L, 79-64	Oklahoma City	1-0	12/4/82	12/4/82	W, 75-62
Bowling Green	1-0	12/8/00	12/8/00	W, 99-43	Oklahoma State	0-2	12/3/81	12/4/94	L, 64-40
Bradley	1-0	11/27/10	11/27/10	W, 82-59	Old Dominion	0-2	1/7/86	1/4/88	L, 82-68
<b>Brigham Young</b>	<b>5-6</b>	<b>2/24/73</b>	<b>12/1/11</b>	<b>L, 82-73</b>	<b>Oregon</b>	<b>25-30</b>	<b>1/3/81</b>	<b>1/12/12</b>	<b>L, 87-73</b>
BYU-Hawaii	1-0	12/3/11	12/3/11	W, 78-61	<b>Oregon State</b>	<b>31-26</b>	<b>12/7/83</b>	<b>1/14/12</b>	<b>W, 58-56</b>
<b>California</b>	<b>29-26</b>	<b>12/17/77</b>	<b>2/2/12</b>	<b>L 78-740T</b>	Pacific	1-2	11/21/81	1/4/84	L, 84-79
Cal Poly-Pomona	0-6	11/19/77	11/20/82	L, 74-66	Pacific Christian	1-0	12/10/81	12/10/81	W, 84-60
Cal Poly-SLO	1-0	1/9/96	1/9/96	W, 75-39	Penn State	0-1	11/9/07	11/9/07	L, 87-78
<b>Cal State Bakersfield</b>	<b>First Meeting</b>				Pepperdine	5-2	12/29/82	11/25/02	W, 80-68
Cal State Fullerton	5-9	1/10/80	12/8/95	W, 87-33	Pittsburgh	0-2	12/2/01	11/10/07	L, 58-81
<b>Cal State Northridge</b>	<b>3-1</b>	<b>12/1/78</b>	<b>2/16/10</b>	<b>W, 73-50</b>	Portland	1-0	11/16/07	11/16/07	W, 78-71
Central Conn. State	0-1	11/23/05	11/23/05	L, 69-65OT	Portland State	3-2	12/18/83	11/30/91	L, 85-76
Charlotte	1-0	11/11/07	11/11/07	W, 86-77OT	Providence	2-0	12/29/92	12/30/95	W, 97-83
Chicago State	2-0	12/19/04	12/4/05	W, 61-51	Puerto Rico-Mayaguez	1-0	12/20/00	12/20/00	W, 105-41
Chico State	1-0	12/7/79	12/7/79	W, 64-61	Purdue	0-2	12/20/97	11/19/98	L, 65-58
Cleveland State	0-1	11/28/82	11/28/82	L, 61-43	Rice	3-0	11/28/00	11/14/04	W, 68-43
<b>Colorado</b>	<b>3-8</b>	<b>2/21/75</b>	<b>2/9/12</b>	<b>L, 69-59</b>	Rutgers	0-2	1/2/88	3/14/99	L, 90-47
Colorado State	6-2	2/22/75	12/6/99	W, 89-75	Sacramento State	1-0	12/17/94	12/17/94	W, 105-50
Connecticut	0-1	3/21/98	3/21/98	L, 74-57	Saint Joseph's (Pa.)	0-1	12/28/90	12/28/90	L, 65-63
Cornell	1-0	12/31/88	12/31/88	W, 75-47	Saint Mary's (Calif.)	2-0	12/5/93	11/12/04	W, 87-72
Denver	1-0	12/15/86	12/15/86	W, 77-54	Sam Houston State	1-0	12/4/98	12/4/98	W, 85-72
Drake	1-1	11/27/88	11/25/90	W, 94-82	San Diego	9-2	11/19/81	11/27/09	W, 65-55
Eastern New Mexico	1-0	12/19/79	12/19/79	W, 84-49	San Diego State	4-13	1/25/80	11/21/09	L, 38-57
Eastern Washington	2-0	12/13/85	12/3/93	W, 89-68	San Francisco	1-0	11/15/96	11/15/96	W, 85-79OT
Evansville	1-1	11/30/87	11/22/96	W, 78-50	San Jose State	2-1	1/4/79	12/6/96	W, 90-55
Florida	1-1	11/25/94	3/12/99	W, 87-84OT	Santa Clara	2-1	11/20/81	3/13/98	W, 75-63
Fort Lewis	1-0	2/1/74	2/1/74	W, 53-30	Simon Fraser	1-0	11/18/89	11/18/89	W, 69-56
Fresno State	1-3	12/9/94	12/18/06	L, 69-60	<b>Southern California</b>	<b>20-50</b>	<b>12/10/77</b>	<b>2/23/12</b>	<b>L, 78-62</b>
Furman	1-0	11/22/05	11/22/05	W, 96-63	Southern Utah	1-0	12/13/95	12/13/95	W, 83-68
George Washington	0-1	11/17/06	11/17/06	L, 69-65	<b>Stanford</b>	<b>12-56</b>	<b>1/3/79</b>	<b>2/4/12</b>	<b>L, 91-51</b>
Georgia	1-2	3/16/97	12/12/04	L, 70-62	Stephen F. Austin	1-1	12/10/98	12/16/01	L, 68-66
Georgia Southern	1-0	11/11/11	11/11/11	W, 88-46	Syracuse	1-0	12/2/11	12/2/11	W, 80-74
Georgia State	1-0	11/13/11	11/13/11	W, 79-66	TCU	1-0	11/19/06	11/19/06	W, 59-56OT
Georgia Tech	0-2	1/7/85	12/20/09	L, 70-48	Tennessee	0-3	12/7/93	3/20/00	L, 75-60
Harvard	2-0	12/28/95	12/8/96	W, 82-45	Tenn.-Chattanooga	0-1	1/5/85	1/5/85	L, 63-54
Hawai'i	3-2	1/3/87	11/16/08	W, 62-50	Tennessee Tech	1-0	11/20/99	11/20/99	W, 87-71
Holy Cross	0-2	12/7/91	11/30/01	L, 83-74	Texas	0-2	12/5/92	12/21/93	L, 79-68
Houston	0-1	12/6/80	12/6/80	L, 75-59	Texas A&M	2-3	11/25/96	11/26/10	L, 87-78
Illinois	1-1	11/28/80	12/8/02	W, 75-73	Texas-Arlington	1-0	12/1/89	12/1/89	W, 68-66
Illinois State	1-2	12/22/84	12/6/91	L, 73-59	<b>Texas-El Paso</b>	<b>10-3</b>	<b>2/7/75</b>	<b>11/26/06</b>	<b>W, 72-68</b>
Indiana	1-1	12/21/81	12/12/99	W, 87-70	<b>Texas Southern</b>	<b>1-0</b>	<b>12/10/99</b>	<b>12/10/99</b>	<b>W, 96-46</b>
Iona	2-0	11/14/09	12/28/10	W, 79-32	Texas State	2-1	12/7/92	12/14/03	W, 94-56
Iowa State	0-1	11/25/88	11/25/88	L, 71-61	Texas Tech	0-1	12/22/79	12/22/79	L, 98-65
Kansas	2-2	1/5/87	12/29/00	W, 81-73	Toledo	1-1	12/17/91	11/14/08	L, 64-63
Kent State	1-0	3/18/00	3/18/00	W, 73-61	UC Irvine	3-3	12/14/81	11/28/93	W, 73-67
Lamar	1-0	12/5/81	12/5/81	W, 73-72	<b>UCLA</b>	<b>21-48</b>	<b>1/8/77</b>	<b>3/7/12</b>	<b>W, 61-57</b>
Lehigh	1-0	12/4/05	12/4/05	W, 78-58	UC Riverside	2-1	12/7/02	12/23/09	L, 65-53
<b>Long Beach State</b>	<b>6-14</b>	<b>12/9/77</b>	<b>12/11/11</b>	<b>W, 66-42</b>	UC Santa Barbara	8-6	1/3/80	11/23/08	W, 54-47
<b>Longwood</b>	<b>First Meeting</b>				UNC Greensboro	1-0	12/4/04	12/4/04	W, 98-48
Louisiana State	1-3	12/2/94	3/22/05	L, 76-43	<b>UNLV</b>	<b>4-3</b>	<b>2/8/75</b>	<b>12/28/11</b>	<b>W, 62-58</b>
Louisiana Tech	1-5	12/29/90	12/6/08	L, 68-53	U.S. International	3-0	12/11/79	1/12/85	W, 58-66
Louisville	2-0	12/29/99	12/17/00	W, 90-60	<b>Utah</b>	<b>2-12</b>	<b>1/17/75</b>	<b>2/11/12</b>	<b>L, 73-67</b>
Loyola Marymount	2-0	11/18/05	11/15/08	W, 93-88	Utah State	4-8	2/22/73	3/17/11	L, 103-95
Marquette	1-0	11/30/85	11/30/85	W, 82-58	Vanderbilt	0-2	12/1/92	12/29/94	L, 79-39
Marshall	1-0	12/28/99	12/28/99	W, 91-61	Virginia	1-3	12/2/88	11/28/03	L, 70-65
Maryland	0-3	1/29/04	11/18/06	L, 75-61	Wake Forest	1-0	12/3/95	12/3/95	W, 63-47
Massachusetts	1-0	12/7/03	12/7/03	W, 74-42	<b>Washington</b>	<b>20-35</b>	<b>11/24/79</b>	<b>2/19/12</b>	<b>L, 68-59</b>
Mercer	0-1	1/3/85	1/3/85	L, 81-55	<b>Washington State</b>	<b>32-22</b>	<b>1/17/87</b>	<b>2/16/12</b>	<b>W, 90-51</b>
Miami (Fla.)	1-1	1/27/88	12/2/89	L, 85-65	Wayland Baptist	2-0	12/2/82	12/3/83	W, 68-58
Miami (Ohio)	1-0	11/15/09	11/15/09	W, 91-67	<b>Weber State</b>	<b>4-4</b>	<b>1/31/75</b>	<b>12/5/04</b>	<b>W, 80-53</b>
Michigan State	1-1	1/2/93	3/21/04	L, 72-60	West Texas State	4-0	1/12/79	1/4/80	W, 62-48
Middle Tennessee	0-2	11/25/07	11/28/08	L, 77-57	West Virginia	1-0	11/27/82	11/27/82	W, 65-61
Mississippi	3-0	12/18/89	11/18/10	W, 72-70	Western Illinois	1-0	12/27/89	12/27/89	W, 73-71
Missouri	0-1	11/29/85	11/29/85	L, 86-62	Western Kentucky	2-0	3/21/96	3/14/97	W, 76-54
Monmouth	1-0	11/29/96	11/29/96	W, 84-42	Western Michigan	1-0	12/27/92	12/27/92	W, 76-48
Navy	1-0	11/29/03	11/29/03	W, 67-61	Western New Mexico	3-0	2/5/86	12/16/88	W, 96-64
NC State	1-1	11/24/06	11/20/07	L, 80-47	Wichita State	2-1	12/4/81	11/18/11	W, 74-60
Nebraska	2-3	1/7/82	12/21/00	W, 79-68	Wisconsin	2-0	11/24/84	1/26/03	W, 62-55
Nevada	2-0	12/11/94	12/2/10	L, 79-75	Wisconsin-Green Bay	1-2	1/13/98	12/20/07	L, 81-59
<b>New Mexico</b>	<b>12-9</b>	<b>2/2/73</b>	<b>12/21/11</b>	<b>W, 59-50</b>	Wyoming	5-3	3/8/74	12/1/95	W, 80-61
New Mexico State	14-11	2/3/73	11/21/11	W, 84-67	Youngstown State	1-0	11/26/82	11/26/82	W, 75-52
Nicholls State	1-0	11/14/06	11/14/06	W, 83-41					
North Dakota	0-1	12/18/87	12/18/87	L, 61-59					

**Bold: 2012-13 opponent**

# All-Time Coaching Records



Year	Coach	Overall			Conference	Conference			Place
		W	L	Pct.		W	L	Pct.	
1972-73	Lois Sheldahl	8	4	.667					
1973-74	Lois Sheldahl	11	4	.733					
Totals		19	8	.704					
1974-75	Nancy Trego	12	4	.750	Intermountain	9	2	.818	T-2nd
1975-76	Nancy Trego	6	8	.429	Intermountain	6	7	.462	
1976-77	Nancy Trego	3	13	.188	Intermountain	3	11	.214	
1977-78	Nancy Trego	4	14	.222	Intermountain	3	10	.231	
Totals		25	39	.391		21	30	.412	
1978-79	Lori Woodman	6	18	.250	Intermountain	5	8	.385	T-8th
1979-80	Lori Woodman	9	17	.346	Western Collegiate	1	11	.083	7th
Totals		15	35	.300		6	19	.240	
1980-81	Judy LeWinter	2	21	.087	Western Collegiate	1	11	.083	7th
1981-82	Judy LeWinter	10	21	.323	Western Collegiate	0	12	.000	7th
1982-83	Judy LeWinter	10	17	.370	Western Collegiate	2	12	.143	T-7th
1983-84	Judy LeWinter	8	20	.267	Western Collegiate	1	13	.071	T-7th
1984-85	Judy LeWinter	7	21	.250	Western Collegiate	1	13	.071	8th
Totals		37	100	.270		5	61	.076	
1985-86	Wendy Larry	19	9	.679	Pac-West	4	4	.500	T-2nd
1986-87	Wendy Larry	11	18	.379	Pac-10	4	14	.222	T-8th
Totals		30	27	.526		8	28	.222	
1987-88	June Olkowski	5	23	.179	Pac-10	2	16	.111	10th
1988-89	June Olkowski	11	17	.393	Pac-10	6	12	.333	T-8th
1989-90	June Olkowski	12	17	.413	Pac-10	5	13	.277	T-8th
1990-91	June Olkowski	6	25	.240	Pac-10	1	17	.059	10th
Totals		34	82	.293		14	58	.194	
1991-92	Joan Bonvicini	9	19	.321	Pac-10	3	15	.167	10th
1992-93	Joan Bonvicini	13	14	.481	Pac-10	7	11	.388	8th
1993-94	Joan Bonvicini	15	12	.556	Pac-10	8	10	.444	7th
1994-95	Joan Bonvicini	11	19	.366	Pac-10	6	12	.300	7th
1995-96	Joan Bonvicini	22	8	.733	Pac-10	10	8	.556	T-3rd
1996-97	Joan Bonvicini	23	8	.742	Pac-10	12	6	.667	T-4th
1997-98	Joan Bonvicini	23	7	.767	Pac-10	14	4	.778	T-2nd
1998-99	Joan Bonvicini	18	11	.621	Pac-10	12	6	.667	4th
1999-00	Joan Bonvicini	25	7	.781	Pac-10	13	5	.722	T-2nd
2000-01	Joan Bonvicini	20	12	.625	Pac-10	9	9	.500	5th
2001-02	Joan Bonvicini	14	14	.500	Pac-10	10	8	.556	T-6th
2002-03*	Joan Bonvicini	21	8	.724	Pac-10	12	4	.750	T-2nd
2003-04	Joan Bonvicini	24	9	.727	Pac-10	14	4	.778	T-1st
2004-05	Joan Bonvicini	20	12	.625	Pac-10	11	7	.611	5th
2005-06	Joan Bonvicini	8	22	.267	Pac-10	3	15	.167	9th
2006-07	Joan Bonvicini	11	21	.344	Pac-10	4	14	.222	9th
2007-08	Joan Bonvicini	10	20	.333	Pac-10	4	14	.222	T-8th
Totals		287	223	.562		152	162	.484	
2008-09	Niya Butts	12	19	.387	Pac-10	4	14	.222	T-8th
2009-10	Niya Butts	14	17	.452	Pac-10	6	12	.333	8th
2010-11	Niya Butts	21	12	.636	Pac-10	10	8	.556	4th
2011-12	Niya Butts	15	17	.469	Pac-12	3	15	.167	12th
Totals		62	65	.495		23	49	.319	

Team records for 2002-03 were 22-9 overall and 13-5 Pac-10 but Bonvicini was not on the sidelines for two contests.

# Year-By-Year Statistical Leaders



1978-present

## Total Points

Year	Player	GP	FGM	(3FG)	FTM	Pts.
1978	Gail Davenport	18	94	—	44	232
1979	Janet Goschinski	24	124	—	27	275
1980	Pam Roberts	26	118	—	22	258
1981	Pam Roberts	23	93	—	34	220
	Char Smith	23	88	—	44	220
1982	Tonee Buntin	28	152	—	101	405
1983	Leslie Martin	27	167	—	31	365
1984	Kirsten Smith	28	142	—	132	416
1985	Kirsten Smith	26	114	—	83	311
1986	Miroslava Acosta	28	213	—	76	502
1987	Dana Patterson	29	196	—	71	463
1988	Dana Patterson	28	179	(0)	83	441
1989	Amy Gamble	28	200	(0)	100	500
1990	Timi Brown	29	191	(7)	61	450
1991	Timi Brown	27	161	(8)	100	430
1992	Margo Clark	27	195	(1)	78	469
1993	Keisha Anderson	27	124	(9)	54	311
1994	Kim Conway	27	145	(0)	79	369
1995	Adia Barnes	30	191	(1)	81	464
1996	Adia Barnes	30	209	(0)	104	522
1997	Adia Barnes	31	232	(1)	133	598
1998	Adia Barnes	30	249	(1)	154	653
1999	Angela Lackey	29	147	(2)	121	417
2000	Tatum Brown	32	154	(0)	88	396
2001	Elizabeth Pickney	32	190	(3)	141	524
2002	Elizabeth Pickney	28	150	(5)	146	451
2003	Shawntinice Polk	31	218	(0)	102	538
2004	Dee-Dee Wheeler	33	220	(45)	73	558
2005	Dee-Dee Wheeler	32	216	(52)	80	564
2006	Natalie Jones	30	133	(45)	121	432
2007	Joy Hollingsworth	32	189	(63)	77	518
2008	Ashley Whisonant	29	170	(16)	92	448
2009	Ify Ibekwe	29	173	(1)	109	456
2010	Davellyn Whyte	31	173	(67)	74	487
2011	Davellyn Whyte	33	173	(66)	111	523
2012	Davellyn Whyte	32	166	(71)	141	544

## Scoring Average

Year	Player	GP	Pts.	Avg.
1978	Gail Davenport	18	232	12.9
1979	Janet Goschinski	24	275	11.5
1980	Pam Roberts	26	258	9.9
1981	Pam Roberts	23	220	9.6
	Char Smith	23	220	9.6
1982	Tonee Buntin	28	405	14.4
1983	Joanne Ineman	25	350	14.0
1984	Kirsten Smith	28	416	14.9
1985	Kirsten Smith	26	311	11.9
1986	Miroslava Acosta	28	502	17.9
1987	Miroslava Acosta	26	458	17.6
1988	Dana Patterson	28	441	15.8
1989	Amy Gamble	28	500	17.9
1990	Timi Brown	29	450	15.5
1991	Timi Brown	27	430	15.9
1992	Margo Clark	27	469	17.4
1993	Keisha Anderson	27	311	11.5
1994	Shawn Coder	18	265	14.7
1995	Adia Barnes	30	464	15.5
1996	Adia Barnes	30	522	17.4
1997	Adia Barnes	31	598	19.3
1998	Adia Barnes	30	653	21.8
1999	Angela Lackey	29	417	14.4
2000	Angela Lackey	31	394	12.7
2001	Elizabeth Pickney	32	524	16.4
2002	Elizabeth Pickney	28	451	16.1
2003	Shawntinice Polk	31	538	17.4
2004	Dee-Dee Wheeler	33	558	16.9
2005	Dee-Dee Wheeler	32	564	17.6
2006	Natalie Jones	30	432	14.4
	Joy Hollingsworth	30	431	14.4
2007	Joy Hollingsworth	32	518	16.2
2008	Ashley Whisonant	29	448	15.4
2009	Ify Ibekwe	29	456	15.7
2010	Davellyn Whyte	31	487	15.7
2011	Ify Ibekwe	32	514	16.1
2012	Davellyn Whyte	32	544	17.0

## Field Goals Made

Year	Player	GP	FGM
1978	Gail Davenport	18	94
1979	Janet Goschinski	24	124
1980	Pam Roberts	26	118
1981	Pam Roberts	23	93
1982	Tonee Buntin	28	152
1983	Leslie Martin	27	167
1984	Kirsten Smith	28	142
1985	Kirsten Smith	26	114
1986	Miroslava Acosta	28	213
1987	Dana Patterson	29	196
1988	Dana Patterson	28	179
1989	Amy Gamble	28	200
1990	Timi Brown	29	191
1991	Timi Brown	27	161
1992	Margo Clark	27	195
1993	Keisha Anderson	27	124
1994	Kim Conway	27	145
1995	Adia Barnes	30	191
1996	Adia Barnes	30	209
1997	Adia Barnes	31	232
1998	Adia Barnes	30	249
1999	Angela Lackey	29	147
2000	Tatum Brown	32	154
2001	Elizabeth Pickney	32	190
2002	Elizabeth Pickney	28	150
2003	Shawntinice Polk	31	218
2004	Shawntinice Polk	33	230
2005	Dee-Dee Wheeler	32	216
2006	Joy Hollingsworth	30	166
2007	Joy Hollingsworth	32	189
2008	Ashley Whisonant	29	170
2009	Ify Ibekwe	29	173
2010	Davellyn Whyte	31	173
2011	Ify Ibekwe	32	184
2012	Davellyn Whyte	32	166

## Field Goals Attempted

Year	Player	GP	FGA
1978	n/a		
1979	Janet Goschinski	24	318
1980	Pam Roberts	26	307
1981	Pam Roberts	23	279
1982	Pam Roberts	31	347
1983	Leslie Martin	27	419
1984	Kirsten Smith	28	327
1985	Kirsten Smith	26	252
1986	Miroslava Acosta	28	425
1987	Miroslava Acosta	26	413
1988	Dana Patterson	28	338
1989	Amy Gamble	28	388
1990	Timi Brown	29	376
1991	Timi Brown	27	375
1992	Margo Clark	27	367
1993	Keisha Anderson	27	310
1994	Stacie Tave	27	302
1995	Adia Barnes	30	411
1996	Adia Barnes	30	396
1997	Adia Barnes	31	452
1998	Adia Barnes	30	472
1999	Angela Lackey	29	322
2000	Angela Lackey	31	296
2001	Reshea Bristol	32	398
2002	Elizabeth Pickney	28	325
2003	Dee-Dee Wheeler	31	441
2004	Dee-Dee Wheeler	33	469
2005	Dee-Dee Wheeler	32	494
2006	Joy Hollingsworth	30	383
2007	Joy Hollingsworth	32	478
2008	Ashley Whisonant	29	417
2009	Ify Ibekwe	29	377
2010	Davellyn Whyte	31	417
2011	Davellyn Whyte	33	440
2012	Davellyn Whyte	32	438

## Field Goal Percentage

Year	Player	GP	FGM	FGA	Pct.
1978	Julie Schulz	n/a	n/a	n/a	.540
1979	Julie Schulz	21	104	191	.545

1980	Chris Caliway	26	78	164	.476
1981	Anne McFadden	23	92	178	.517
1982	Tonee Buntin	28	152	283	.537
1983	Linda Reinke	24	70	148	.473
1984	Barb Kubiak	28	94	208	.451
1985	Dana Patterson	27	81	163	.497
1986	Miroslava Acosta	28	213	425	.501
1987	Dana Patterson	29	196	366	.536
1988	Tammy Leikem	28	120	211	.569
1989	Amy Gamble	28	200	388	.515
1990	Kim Conway	27	48	90	.533
1991	Kim Conway	31	125	214	.584
1992	Margo Clark	27	195	367	.531
1993	Margo Clark	24	83	153	.542
1994	Kim Conway	27	145	245	.592
1995	Jacque Barrington	30	72	139	.518
1996	Jacque Barrington	30	97	159	.610
1997	Marte Alexander	31	117	219	.534
1998	Marte Alexander	30	142	239	.594
1999	Felecicity Willis	29	137	251	.546
2000	Tatum Brown	32	154	261	.590
2001	Veranda James	21	108	168	.643
2002	Elizabeth Pickney	28	150	325	.462
2003	Shawntinice Polk	31	218	358	.609
2004	Shawntinice Polk	33	230	401	.574
2005	Shawntinice Polk	30	156	295	.529
2006	Joy Hollingsworth	30	166	383	.433
2007	Shannon Hobson	32	49	105	.467
2008	Amina Njonkou	30	140	282	.496
2009	Amina Njonkou	31	105	220	.477
2010	Ify Ibekwe	31	167	354	.472
2011	Ify Ibekwe	32	184	385	.478
2012	Erica Barnes	29	111	240	.463

## Three-Point Field Goals Made

Year	Player	GP	3FGM
1988	Regina Grennan	28	11
1989	Regina Grennan	28	27
1990	Regina Grennan	29	21
1991	Timi Brown	27	8
1992	Brenda Pantoja	28	23
1993	Shawn Coder	27	17
1994	Jacinda Sweet	27	41
1995	Brenda Pantoja	30	62
1996	Brenda Pantoja	30	82
1997	Lisa Griffith	31	92
1998	Lisa Griffith	30	64
1999	Lisa Griffith	29	56
2000	Lisa Griffith	32	73
2001	Aimee Grzyb	32	51
2002	Aimee Grzyb	28	49
2003	Dee-Dee Wheeler	31	49
2004	Aimee Grzyb	33	60
2005	Dee-Dee Wheeler	32	52
2006	Joy Hollingsworth	30	67
2007	Joy Hollingsworth	32	63
2008	Rheya Neabors	26	41
2009	Courtney Clements	27	32
2010	Davellyn Whyte	31	67
2011	Davellyn Whyte	33	66
2012	Davellyn Whyte	32	71

## Three-Point Field Goals Attempted

Year	Player	GP	3FGA
1988	Regina Grennan	28	42
1989	Regina Grennan	28	73
1990	Regina Grennan	29	60
1991	Shawn Coder	27	23
1992	Brenda Pantoja	28	84
1993	Shawn Coder	27	55
1994	Jacinda Sweet	27	106
1995	Brenda Pantoja	30	176
1996	Brenda Pantoja	30	215
1997	Lisa Griffith	31	234
1998	Lisa Griffith	30	174
1999	Lisa Griffith	29	165
2000	Lisa Griffith	32	174
2001	Reshea Bristol	32	144
2002	Aimee Grzyb	28	136
2003	Dee-Dee Wheeler	31	144
2004	Aimee Grzyb	33	170
2005	Dee-Dee Wheeler	32	157
2006	Joy Hollingsworth	30	201

# Year-By-Year Statistical Leaders



2007	Joy Hollingsworth	32	222
2008	Rheya Neabors	26	122
2009	Courtney Clements	27	118
2010	<b>Davellyn Whyte</b>	<b>31</b>	<b>190</b>
2011	<b>Davellyn Whyte</b>	<b>33</b>	<b>212</b>
2012	<b>Davellyn Whyte</b>	<b>32</b>	<b>438</b>

### Three-Point Field Goal Percentage

Year	Player	GP	3FGM	3FGA	Pct.
1988	Regina Grennan	28	11	42	.262
1989	Greta Naranjo	28	26	56	.464
1990	Regina Grennan	29	21	60	.350
1991	Timi Brown	27	8	22	.364
1992	Jacinda Sweet	28	9	29	.310
1993	Jacinda Sweet	25	15	44	.341
1994	Jacinda Sweet	27	41	106	.387
1995	Brenda Pantoja	30	62	176	.352
1996	Andrea Constand	30	58	144	.403
1997	Lisa Griffith	31	92	234	.393
1998	Monika Crank	30	35	86	.407
1999	Julie Brase	28	22	58	.379
2000	Lisa Griffith	32	73	174	.420
2001	Aimee Grzyb	32	51	140	.364
2002	Dee-Dee Wheeler	28	40	99	.404
2003	Julie Brase	31	42	120	.350
2004	Aimee Grzyb	33	60	170	.353
2005	Jessica Arnold	28	35	82	.427
2006	Kelsey Burns	27	26	71	.366
2007	Ashley Whisonant	31	18	59	.305
2008	Rheya Neabors	26	41	122	.336
2009	Faiha Hill	28	11	31	.355
2010	<b>Davellyn Whyte</b>	<b>31</b>	<b>67</b>	<b>190</b>	<b>.353</b>
2011	Ify Ibekwe	32	28	66	.424
2012	Erin Butler	25	24	57	.421

### Free Throws Made

Year	Player	GP	FTM
1978	Connie LaBuhn	n/a	55
1979	Jill Longanecker	23	35
1980	Jill Longanecker	25	50
1981	Char Smith	23	44
1982	Tonee Buntin	28	101
1983	Tannis Overturf	27	55
1984	Kirsten Smith	28	132
1985	Kirsten Smith	26	83
1986	Kirsten Smith	28	100
1987	Yolanda Turner	27	80
1988	Dana Patterson	28	83
1989	Amy Gamble	28	100
1990	Melissa Handley	24	66
1991	Timi Brown	27	100
1992	Margo Clark	27	78
1993	Stacie Tave	25	84
1994	Stacie Tave	27	116
1995	Adia Barnes	30	81
1996	Adia Barnes	30	104
1997	Adia Barnes	31	133
1998	Adia Barnes	30	154
1999	Angela Lackey	29	121
2000	Angela Lackey	31	119
2001	Elizabeth Pickney	32	141
2002	Elizabeth Pickney	28	146
2003	Shawntinice Polk	31	102
2004	Shawntinice Polk	33	89
2005	Dee-Dee Wheeler	32	80
2006	Natalie Jones	30	121
2007	Joy Hollingsworth	32	77
2008	Amina Njonkou	30	111
2009	Ify Ibekwe	29	109
2010	Ify Ibekwe	31	94
2011	Ify Ibekwe	32	118
2012	<b>Davellyn Whyte</b>	<b>32</b>	<b>141</b>

### Free Throws Attempted

Year	Player	GP	FTA
1978	n/a		
1979	Jill Longanecker	23	65
1980	Jill Longanecker	25	85
1981	Pam Roberts	23	60
1982	Shana Robertson	31	120
1983	Tannis Overturf	27	70

1984	Kirsten Smith	28	179
1985	Kirsten Smith	26	105
1986	Kirsten Smith	28	112
1987	Yolanda Turner	27	110
	Dana Patterson	29	110
1988	Dana Patterson	28	129
1989	Amy Gamble	28	148
1990	Melissa Handley	24	86
1991	Timi Brown	27	132
1992	Margo Clark	27	124
1993	Stacie Tave	25	134
1994	Stacie Tave	27	163
1995	Adia Barnes	30	131
1996	Adia Barnes	30	154
1997	Adia Barnes	31	182
1998	Adia Barnes	30	204
1999	Angela Lackey	29	161
2000	Tatum Brown	32	158
2001	Elizabeth Pickney	32	195
2002	Elizabeth Pickney	28	175
2003	Shawntinice Polk	31	171
2004	Shawntinice Polk	33	170
2005	Dee-Dee Wheeler	32	114
2006	Natalie Jones	30	149
2007	Amina Njonkou	32	108
2008	Amina Njonkou	30	150
2009	Ify Ibekwe	29	165
2010	Ify Ibekwe	31	152
2011	Ify Ibekwe	32	168
2012	Davellyn Whyte	32	186

### Free Throw Percentage

Year	Player	GP	FTM	FTA	Pct.
1978	Lori Jorgenson	n/a	n/a	n/a	.656
1979	Anne McFadden	24	24	32	.750
1980	Ruth Klemans	18	19	26	.731
1981	Shana Robertson	17	19	25	.760
1982	Pat Broaden	22	15	20	.750
1983	Joanne Ineman	25	42	51	.824
1984	Tannis Overturf	27	66	82	.804
1985	Brenda Smith	28	70	85	.823
1986	Kirsten Smith	28	100	112	.893
1987	Miroslava Acosta	26	78	106	.736
1988	Timi Brown	27	50	60	.833
1989	Melissa Handley	27	52	67	.776
1990	Brenda Frese	29	55	70	.786
1991	Timi Brown	27	100	132	.758
1992	Mary Klemm	28	43	54	.796
1993	Shawn Coder	27	52	64	.813
1994	Jacinda Sweet	27	33	39	.846
1995	Mikko Giordano	30	42	55	.764
1996	Andrea Constand	30	64	71	.901
1997	Mikko Giordano	31	46	55	.836
1998	DeAngela Minter	29	46	57	.807
1999	Julie Brase	28	30	37	.811
2000	Julie Brase	32	44	53	.830
2001	Aimee Grzyb	32	36	43	.837
2002	Elizabeth Pickney	28	146	175	.834
2003	Julie Brase	31	35	41	.854
2004	Dee-Dee Wheeler	33	73	98	.745
2005	Jessica Arnold	28	37	45	.822
2006	Natalie Jones	30	121	149	.812
2007	Jessica Arnold	31	45	59	.763
2008	Amina Njonkou	30	111	150	.740
2009	Courtney Clements	27	48	54	.889
2010	Reiko Thomas	30	75	83	.904
2011	<b>Davellyn Whyte</b>	<b>33</b>	<b>111</b>	<b>147</b>	<b>.755</b>
2012	<b>Erica Barnes</b>	<b>29</b>	<b>90</b>	<b>111</b>	<b>.811</b>

### Rebounds

Year	Player	GP	Off. Reb.	Def. Reb.	Tot. Reb.
1978	Gail Davenport	18	—	—	126
1979	Jill Longanecker	23	—	—	154
1980	Anne McFadden	26	—	—	166
1981	Anne McFadden	23	—	—	124
1982	Tonee Buntin	28	—	—	284
1983	Tannis Overturf	27	—	—	155
1984	Alicia Archie	28	—	—	163
1985	Brenda Smith	28	n/a	n/a	170
1986	Kirsten Smith	28	n/a	n/a	155

1987	Adrienne Stowers	28	n/a	n/a	155
1988	Dana Patterson	29	110	169	279
1989	Dana Patterson	28	81	138	219
1989	Amy Gamble	28	93	155	249
1990	Brenda Frese	29	60	112	172
1991	Melissa Handley	31	87	89	176
1992	Margo Clark	27	70	158	228
1993	Kim Conway	27	62	121	183
1994	Bonnie Dove	27	69	159	228
1995	Adia Barnes	30	103	130	233
1996	Adia Barnes	30	73	148	221
1997	Adia Barnes	31	112	143	255
1998	Adia Barnes	30	95	117	212
1999	Elizabeth Pickney	29	61	107	168
2000	Tatum Brown	32	96	151	247
2001	Elizabeth Pickney	32	79	121	200
2002	Elizabeth Pickney	28	84	139	223
2003	Shawntinice Polk	31	116	219	335
2004	Shawntinice Polk	33	126	213	339
2005	Shawntinice Polk	30	72	168	240
2006	Joy Hollingsworth	30	65	114	179
2007	Amina Njonkou	32	98	117	215
2008	Amina Njonkou	30	95	126	221
2009	Ify Ibekwe	29	106	230	336
2010	Ify Ibekwe	31	84	268	352
2011	Ify Ibekwe	32	84	230	314
2012	<b>Davellyn Whyte</b>	<b>32</b>	<b>43</b>	<b>173</b>	<b>216</b>

### Rebounding Average

Year	Player	GP	Reb.	Avg.
1978	Gail Davenport	18	126	5.5
1979	Jill Longanecker	23	154	6.7
1980	Anne McFadden	26	166	6.4
1981	Anne McFadden	23	124	5.4
1982	Tonee Buntin	28	284	10.1
1983	Tannis Overturf	27	158	7.7
1984	Alicia Archie	28	163	5.8
1985	Brenda Smith	28	170	6.1
1986	Kirsten Smith	28	155	5.5
	Adrienne Stowers	28	155	5.5
1987	Dana Patterson	29	279	9.6
1988	Dana Patterson	28	219	7.8
1989	Amy Gamble	28	249	8.9
1990	Brenda Frese	29	172	5.9
1991	Melissa Handley	31	176	5.7
1992	Margo Clark	27	228	8.4
1993	Kim Conway	27	183	6.8
1994	Bonnie Dove	27	228	8.4
1995	Adia Barnes	30	233	7.8
1996	Adia Barnes	30	221	7.4
1997	Adia Barnes	31	255	8.2
1998	Adia Barnes	30	212	7.1
1999	Elizabeth Pickney	29	168	5.8
2000	Tatum Brown	32	247	7.7
2001	Veranda James	21	172	8.2
2002	Krista Warren	24	195	8.1
2003	Shawntinice Polk	31	335	10.8
2004	Shawntinice Polk	33	339	10.3
2005	Shawntinice Polk	32	240	8.0
2006	Joy Hollingsworth	30	179	6.0
2007	Amina Njonkou	32	215	6.7
2008	Ify Ibekwe	24	192	8.0
2009	Ify Ibekwe	29	336	11.6
2010	Ify Ibekwe	31	352	11.4
2011	Ify Ibekwe	32	314	9.8
2012	<b>Erica Barnes</b>	<b>29</b>	<b>214</b>	<b>7.4</b>

### Personal Fouls

Year	Player	GP	PF
1978	n/a		
1979	Julie Schulz	21	73
1980	Anne McFadden	26	81
1981	Anne McFadden	23	70
1982	n/a		
1983	Leslie Martin	27	73
	Tannis Overturf	27	73
1984	Alicia Archie	28	108
1985	Dana Patterson	27	101
1986	Dana Patterson	28	95
1987	Adrienne Stowers	29	112
1988	Dana Patterson	28	102

# Year-By-Year Statistical Leaders



1989	Regina Grennan	28	88
1990	Regina Grennan	29	90
1991	Margo Clark	31	116
1992	Megan Magee	28	95
1993	Shawn Coder	27	79
1994	Bonnie Dove	27	95
1995	Mikko Giordano	30	106
1996	Adia Barnes	30	113
1997	Marte Alexander	31	102
1998	Adia Barnes	30	103
1999	Felecity Willis	29	93
2000	Tatum Brown	32	93
2001	Reshea Bristol	32	81
2002	Dee-Dee Wheeler	28	74
2003	Shawntinice Polk	31	99
2004	Shawntinice Polk	33	103
2005	Shawntinice Polk	30	93
	Natalie Jones	32	93
2006	Natalie Jones	30	86
2007	Ashley Whisonant	31	95
2008	Ashley Whisonant	29	80
2009	Ify Ibekwe	29	90
2010	Soana Lucet	31	96
2011	Soana Lucet	32	101
<b>2012</b>	<b>Davellyn Whyte</b>	<b>32</b>	<b>87</b>

## Assists

Year	Player	GP	Assists
1978	Julie Schultz	n/a	45
1979	Pam Roberts	22	58
1980	Sarah Buxton	26	113
1981	Pam Roberts	23	96
1982	Pam Roberts	31	99
1983	Kirsten Smith	26	79
1984	Kirsten Smith	28	134
1985	Kirsten Smith	26	140
1986	Kirsten Smith	28	140
1987	Regina Grennan	29	94
1988	Regina Grennan	28	144
1989	Regina Grennan	28	150
1990	Regina Grennan	29	164
1991	Mary Klemm	31	128
1992	Mary Klemm	28	132
1993	Keisha Anderson	27	129
1994	Brenda Pantoja	26	110
1995	Brenda Pantoja	30	191
1996	Brenda Pantoja	30	278
1997	Lisa Griffith	31	125
1998	Felecity Willis	30	119
1999	Felecity Willis	29	160
2000	Felecity Willis	32	169
2001	Reshea Bristol	32	242
2002	Dee-Dee Wheeler	28	93
2003	Julie Brase	31	128
2004	Dee-Dee Wheeler	33	155
2005	Dee-Dee Wheeler	32	140
2006	Ashley Whisonant	30	109
2007	Ashley Whisonant	31	112
2008	Ashley Whisonant	29	141
2009	Ashley Frazier	31	125
<b>2010</b>	<b>Davellyn Whyte</b>	<b>31</b>	<b>77</b>
2011	Shanita Arnold	33	161
2012	Shanita Arnold	32	145

## Steals

Year	Player	GP	Steals
1978	n/a		
1979	Julie Schulz	21	46
1980	Pam Roberts	26	43
1981	Leslie Martin	23	32
	Pam Roberts	23	32
1982	Leslie Martin	27	76
1983	Leslie Martin	27	79
1984	Tannis Overturf	27	54
1985	Tannis Overturf	28	47
1986	Miroslava Acosta	28	71
1987	Miroslava Acosta	26	77
1988	Regina Grennan	28	40
1989	Amy Gamble	28	52
1990	Regina Grennan	29	65
1991	Melissa Handley	31	61

1992	Mary Klemm	28	50
1993	Keisha Anderson	27	86
1994	Bonnie Dove	27	47
1995	Atina Harris	29	57
1996	Brenda Pantoja	30	71
1997	Adia Barnes	31	86
1998	Adia Barnes	30	76
1999	Reshea Bristol	28	76
2000	Lisa Griffith	32	67
2001	Reshea Bristol	32	96
2002	Dee-Dee Wheeler	28	57
2003	Dee-Dee Wheeler	31	65
2004	Dee-Dee Wheeler	33	92
2005	Dee-Dee Wheeler	32	90
2006	Natalie Jones	30	65
2007	Joy Hollingsworth	32	68
2008	Ashley Whisonant	29	51
2009	Ify Ibekwe	29	60
2010	Ify Ibekwe	31	68
2011	Ify Ibekwe	32	73
<b>2012</b>	<b>Davellyn Whyte</b>	<b>32</b>	<b>84</b>

## Turnovers

Year	Player	GP	TO
1978	n/a		
1979	Pam Roberts	22	112
1980	Pam Roberts	26	108
1981	Pam Roberts	23	126
1982	n/a		
1983	Leslie Martin	27	84
1984	Barbara Kubiak	28	137
1985	Kirsten Smith	26	111
1986	Miroslava Acosta	28	98
1987	Miroslava Acosta	26	113
1988	Regina Grennan	28	136
1989	Amy Gamble	28	102
1990	Regina Grennan	29	144
1991	Mary Klemm	31	155
1992	Brenda Pantoja	28	114
1993	Keisha Anderson	27	138
1994	Jacinda Sweet	27	137
1995	Brenda Pantoja	30	151
1996	Brenda Pantoja	30	168
1997	Adia Barnes	31	101
1998	Lisa Griffith	30	103
1999	Reshea Bristol	28	121
2000	Felecity Willis	32	97
2001	Reshea Bristol	32	181
2002	Dee-Dee Wheeler	28	99
2003	Shawntinice Polk	31	94
2004	Dee-Dee Wheeler	33	119
2005	Natalie Jones	32	97
2006	Ashley Whisonant	30	109
2007	Ashley Whisonant	31	107
2008	Ashley Whisonant	29	148
2009	Ashley Frazier	31	120
2010	Ify Ibekwe	31	124
2011	Ify Ibekwe	32	115
<b>2012</b>	<b>Davellyn Whyte</b>	<b>32</b>	<b>126</b>

## Blocked Shots

Year	Player	GP	Blocks
1978	n/a		
1979	Anne McFadden	24	24
1980	Heidi Olsen	26	27
1981	Anne McFadden	23	23
1982	n/a		
1983	Heather Grout	23	35
1984	Alicia Archie	28	18
1985	Dana Patterson	27	20
1986	Dana Patterson	28	15
1987	Dana Patterson	29	17
1988	Dana Patterson	28	39
1989	Amy Livingston	24	11
1990	Kim Conway	27	7
1991	Margo Clark	31	24
1992	Megan Magee	28	27
1993	Margo Clark	24	19
1994	Bonnie Dove	27	31
1995	Mikko Giordano	30	14
1996	Marte Alexander	30	20

1997	Marte Alexander	31	42
1998	Marte Alexander	29	53
1999	Elizabeth Pickney	29	35
2000	Elizabeth Pickney	32	31
2001	Elizabeth Pickney	32	47
2002	Elizabeth Pickney	28	34
2003	Shawntinice Polk	31	80
2004	Shawntinice Polk	33	80
2005	Shawntinice Polk	30	62
2006	Whitney Fields	29	13
2007	Suzy Bofia	28	14
2008	Ify Ibekwe	24	30
2009	Ify Ibekwe	29	52
2010	Ify Ibekwe	31	37
2011	Ify Ibekwe	32	73
2012	Aley Rohde	31	38

## Minutes Played (1983-present)

Year	Player	GP	Min.	Avg.
1983	Leslie Martin	27	928	34.4
1984	n/a			
1985	Tannis Overturf	28	874	31.2
1986	Kirsten Smith	28	1045	37.3
1987	Dana Patterson	29	956	33.0
1988	Regina Grennan	28	961	34.3
1989	Regina Grennan	28	959	34.3
1990	Regina Grennan	29	1034	35.7
1991	Timi Brown	27	908	33.6
1992	Mary Klemm	28	846	30.2
1993	Keisha Anderson	27	891	33.0
1994	Stacie Tave	27	918	34.0
1995	Brenda Pantoja	30	1044	34.8
1996	Brenda Pantoja	30	1130	37.7
1997	Lisa Griffith	31	936	30.2
1998	Adia Barnes	30	906	30.2
1999	Lisa Griffith	29	975	33.6
2000	Felecity Willis	32	933	29.2
2001	Reshea Bristol	32	1059	33.1
2002	Elizabeth Pickney	28	899	32.1
2003	Dee-Dee Wheeler	31	1028	33.2
2004	Dee-Dee Wheeler	33	1133	34.3
2005	Dee-Dee Wheeler	32	1072	33.5
2006	Natalie Jones	30	1046	34.9
2007	Joy Hollingsworth	32	1110	34.7
2008	Ashley Whisonant	29	1083	37.3
2009	Ashley Frazier	31	1229	39.6
<b>2010</b>	<b>Davellyn Whyte</b>	<b>31</b>	<b>1049</b>	<b>33.8</b>
<b>2011</b>	<b>Davellyn Whyte</b>	<b>33</b>	<b>1046</b>	<b>31.7</b>
<b>2012</b>	<b>Davellyn Whyte</b>	<b>32</b>	<b>1084</b>	<b>33.9</b>

**Bold: Current Player**

# School Records



## INDIVIDUAL

### Games Played

Career: 126, Natalie Jones, 2003-06

### Games Started

Career: 118, Dee-Dee Wheeler, 2002-05

### Minutes Played

Season: 1,229, Ashley Frazier, 2009  
Career: 4,032, Dee-Dee Wheeler, 2002-05

### Minutes Played Average

Season: 39.6, Ashley Frazier, 2009  
Career: 34.3, Joy Hollingsworth, 2005-07

### Points Scored

Game: **39, Davellyn Whyte vs. Oregon, 1/16/10**  
Season: 653, Adia Barnes, 1998  
Career: 2,237, Adia Barnes, 1995-98

### Scoring Average

Season: 21.8 ppg, Adia Barnes, 1998  
Career: 18.5 ppg, Adia Barnes, 1995-98

### Field Goals Made

Game: 15, Adia Barnes vs. Arizona State, 1/7/95  
15, Jill Longanecker vs. N. Colorado, 2/24/79  
15, A.Whisonant, at Oregon State, 1/3/08  
Season: 249, Adia Barnes, 1998  
Career: 881, Adia Barnes, 1995-98

### Field Goals Attempted

Game: 29, A. Whisonant vs. Oregon State, 1/3/08  
Season: 494, Dee-Dee Wheeler, 2005  
Career: 1,731, Adia Barnes, 1995-98

### Field Goal Percentage

Game: .917 (11-12), Tatum Brown vs. Colorado State, 12/6/99 (min. 10 attempts)  
.917 (11-12), Dana Patterson at USC, 1/23/88  
Season: .610 (97-159), Jacque Barrington, 1997  
Career: .584 (366-627), Marte Alexander, 1995-98

### Three-Point Field Goals Made

Game: 7, Lisa Griffith at Washington, 1/15/00  
7, Lisa Griffith vs. California, 3/8/97  
7, Lisa Griffith at USC, 2/16/97  
Season: 92, Lisa Griffith, 1997  
Career: 285, Lisa Griffith, 1997-2000

### Three-Point Field Goals Attempted

Game: 13, Aimee Grzyb vs. UC Santa Barbara, 1/14/02  
**13, Davellyn Whyte at Oregon, 1/12/12**  
Season: 234, Lisa Griffith, 1997  
Career: 747, Lisa Griffith, 1997-2000

### Three-Point Field Goal Percentage (min. five attempts)

Game: .833 (5-6), Aimee Grzyb vs. N. Arizona, 11/22/03  
.833 (5-6), A. Grzyb vs. Fresno State, 12/10/00  
.833 (5-6), L. Griffith vs. W. Kentucky, 3/14/97  
.833 (5-6), Greta Naranjo vs. Oregon, 2/9/89  
Season: .442 (19-43), Shawn Coder, 1994  
Career: .390 (106-272), Monika Crank, 1996-2000

### Free Throws Made

Game: **15, Davellyn Whyte vs. USC, 2/25/11**  
15, Elizabeth Pickney vs. Oregon, 2/2/02  
15, Angela Lackey vs. Stanford, 1/8/00  
Season: 154, Adia Barnes, 1998  
Career: 472, Elizabeth Pickney, 1999-2002  
472, Adia Barnes, 1995-98

### Free Throws Attempted

Game: 20, Angela Lackey vs. Stanford, 1/8/00  
Season: 204, Adia Barnes, 1998  
Career: 671, Adia Barnes, 1995-98

### Free Throw Percentage

Game: 1.000 (12-12), Adia Barnes vs. Texas A&M, 12/10/97 (min. 12 attempts)  
1.000 (12-12), Kirsten Smith at Cal State Fullerton, 2/16/84  
Season: .893 (100-112), Kirsten Smith, 1986  
Career: .838 (196-234), Reiko Thomas, 2008-2012

### Rebounds

Game: 25, J. Longanecker vs. W. Texas State, 1/12/79  
Season: 352, Ify Ibekwe, 2010  
Career: 1,194, Ify Ibekwe, 2008-11

### Rebounding Average

Season: 11.6 rpg, Ify Ibekwe, 2009  
Career: 10.3 rpg, Ify Ibekwe, 2008-11

### Personal Fouls

Season: 116, Margo Clark, 1991  
Career: 413, Adia Barnes, 1995-98

### Disqualifications

Season: 11, Adrienne Stowers, 1987

### Assists

Game: 16, Reshea Bristol vs. Washington, 1/13/01  
16, Brenda Pantoja vs. UCLA, 2/15/96  
16, Brenda Pantoja vs. San Diego, 12/16/95  
Season: 278, Brenda Pantoja, 1996  
Career: 688, Brenda Pantoja, 1992-96

### Steals

Game: 9, Brenda Pantoja vs. S. Utah, 12/13/95  
9, Stacie Tave vs. E. Washington, 12/3/93  
9, Julie Schulz vs. BYU, 1/26/79  
Season: 96, Reshea Bristol, 2001  
Career: 304, Dee-Dee Wheeler, 2002-05

### Turnovers

Game: 14, Brenda Pantoja vs. Washington, 3/2/96  
Season: 181, Reshea Bristol, 2001  
Career: 537, Brenda Pantoja, 1992-96

### Blocked Shots

Game: 9, Shawntinice Polk vs. California, 3/1/03  
Season: 80, Shawntinice Polk, 2004  
80, Shawntinice Polk, 2003  
Career: 222, Shawntinice Polk, 2003-05

### Double-Doubles

Season: 21, Shawntinice Polk, 2003  
Career: 55, Ify Ibekwe, 2008-11

## TEAM

*All records for single season unless otherwise noted. Single-game records primarily from 1979 season to present.*

Most Games Played: 33 (2011, '04)  
Most Wins: 25 (2000)  
Most Conference Wins: 14 (2004, '98)  
Fewest Wins: 2 (1981)  
Most Losses: 25 (1991)  
Fewest Losses: 4 (1973, '74, '75)  
Highest Winning Percentage: .781 (25-7, 2000)  
Best Home Record: 14-0 (2004)  
Most Home Wins: 15 (2001)

### Longest Win Streak

In-season: 10 games (11/29/03-1/2/04, 11/22/96-1/2/97)  
Overall: 10 games (11/29/03-1/2/04, 11/22/96-1/2/97, 3/11/95-1/4/96)

### Longest Losing Streak

In-season: 15 games (12/19/90-2/9/91)  
Overall: 15 games (12/19/90-2/9/91 & 2/6/88-12/9/88)

### Longest Home Win Streak

In-season: 14 games (11/22/03-2/21/04)  
Overall: 34 games (11/30/02-1/7/05)

### Most Points

1st Half: 59 vs. Western New Mexico, 12/19/86  
2nd Half: 63, twice, last vs. Oregon, 1/16/10  
Game: 119 vs. Oregon, 1/16/10  
Season: 2,521 (2001)

### Most Opponent Points

Game: 117 at UNLV, 1/30/76  
Season: 2,698 (1991)

### Fewest Points

Game: 31 vs. Oregon State, 3/8/08  
Season: 1,111 (1988)

### Fewest Opponent Points

Game: 16 vs. Northern Arizona, 2/22/74  
Season: 1,392 (1988)

### Highest Scoring Average

78.8 (2521 points, 32 games, 2001)

### Highest Opponent Scoring Average

87.3 (2094 points, 24 games, 1979)

### Lowest Scoring Average

56.1 (1291 points, 23 games, 1981)

### Lowest Opponent Scoring Average

62.7 (1943 points, 31 games, 2003)

### Highest Scoring Margin

Game: +63 (105-41) at UPR-Mayaguez, 12/20/00  
Season: +12.9 ppg (1997)

### Largest Losing Margin

79 points (43-122) at UCLA, 1/18/80

### Most Field Goals Made

Game: 46 vs. Oregon, 12/31/10  
Season: 919 (2004)

### Most Opponent Field Goals Made

Game: 53 at UCLA, 1/18/80  
Season: 1,007 (1991)

### Fewest Field Goals Made

Game: 11, at UCLA, 2/12/09  
Season: 526 (1981)

### Fewest Opponent Field Goals Made

Game: 11, vs. Cal State Fullerton, 12/8/95  
Season: 675 (1997)

### Most Field Goals Attempted

Game: 93 at Weber State, 2/3/79  
Season: 2,062 (2011)

### Most Opponent Field Goals Attempted

Game: 99 vs. Arizona State, 11/24/78  
Season: 2,218 (1991)

# School Records



## Fewest Field Goals Attempted

Game: 29 at Southwest Texas State, 12/7/92  
Season: 1,430 (1981)

## Fewest Opponent Field Goals Attempted

Game: 40 vs. Utah State, 1/27/84  
Season: 1,594 (1982)

## Highest Field Goal Percentage

Half: .759 (22-29) vs. UCSB, 11/30/99  
Game: .659 (29-44) vs. USC (1/15/04)  
Season: .489 (862-1762, 1996)

## Highest Opponent Field Goal Percentage

Game: .678 (40-59) at USC, 2/14/87  
Season: .473 (813-1719, 2006)

## Lowest Field Goal Percentage

Game: .194 (13-67) vs. CS-Fullerton, 2/8/80  
Season: .368 (526-1430, 1981)

## Lowest Opponent Field Goal Percentage

Game: .194 (12-62) vs. Rice, 11/14/04  
Season: .378 (698-1848, 2003; 749-1982, 2010)

## Most Three-Point Field Goals Made

Game: 15 at Georgia Southern, 11/11/11  
Season: 193 (2011)

## Most Opponent Three-Point Field Goals Made

Game: 16 at Washington, 2/8/01  
Season: 203 (2004)

## Fewest Three-Point Field Goals Made

28 (1988)

## Fewest Opponent Three-Point Field Goals Made

51 (1988)

## Most Three-Point Field Goals Attempted

Game: 32 vs. UC Santa Barbara, 1/14/02  
Season: 588 (2011)

## Most Opponent Three-Point Field Goals Attempted

Game: 37, vs. New Mexico, 12/9/09  
Season: 605 (2004)

## Fewest Three-Point Field Goals Attempted

127 (1991)

## Highest Three-Point Field Goal Percentage (min. 15 attempts)

Game: .688 (11-16), vs. USC, 2/12/05  
Season: .382 (155-406, 1996)

## Highest Opp. Three-Point Field Goal Percentage

Game: .667 (12-18) vs. USC, 1/16/97  
Season: .378 (51-135, 1988)

## Lowest Three-Point Field Goal Percentage

.207 (28-135, 1988)

## Lowest Opp. Three-Point Field Goal Percentage

.290 (117-403, 1998)

## Most Free Throws Made

Game: 37 vs. Oregon State, 1/23/99  
Season: 564 (2000)

## Most Opponent Free Throws Made

Game: 40 vs. USC, 2/28/87  
Season: 583 (1985, 1991)

## Fewest Free Throws Made

Game: 1, three times, last vs. Stanford, 3/10/03  
Season: 224 (1979)

## Fewest Opponent Free Throws Made

Game: 0, twice, last vs. Wash. State, 2/8/03  
Season: 249 (2009)

## Most Free Throws Attempted

Game: 46, three times, last vs. Oregon State, 1/23/99  
Season: 813 (2000)

## Most Opponent Free Throws Attempted

Game: 48 by Stanford, 2/28/98  
Season: 843 (1991)

## Fewest Free Throws Attempted

Game: 3 vs. Northern Arizona, 11/24/89  
Season: 380 (1981)

## Fewest Opponent Free Throws Attempted

Game: 2, four times, last vs. CS-Northridge, 2/16/10  
Season: 369 (2009)

## Highest Free Throw Percentage (min. 20 attempts)

Game: 1.000 (20-20) vs. Notre Dame, 11/24/01  
Season: .752 (446-593, 1986)

## Highest Opponent Free Throw Percentage

Game: .955 (21-22) at Rutgers, 3/14/99  
Season: .763 (525-688, 2005)

## Lowest Free Throw Percentage

.577 (224-388, 1979)

## Lowest Opponent Free Throw Percentage

.608 (420-691, 1980)

## Most Total Rebounds

Game: 68 vs. Cal State Fullerton, 12/8/95  
Season: 1,300 (1997)

## Most Opponent Total Rebounds

Game: 71 at UCLA, 1/18/80  
Season: 1,458 (1982)

## Fewest Total Rebounds

Game: 20, twice, last vs. UCLA, 2/6/80  
Season: 785 (1983)

## Fewest Opponent Total Rebounds

Game: 20, twice, last vs. Sam Houston State, 12/4/98  
Season: 981 (1987)

## Highest Rebound Average

43.9 (1184 rebounds, 27 games, 1994)

## Highest Opponent Rebound Average

49.0 (1273 rebounds, 26 games, 1980)

## Lowest Rebound Average

29.1 (785 rebounds, 27 games, 1983)

## Lowest Opponent Rebound Average

33.8 (981 rebounds, 29 games, 1987)

## Highest Rebounding Margin

Game: +37 (68-31) vs. CS Fullerton, 12/8/95  
Season: +5.1 rpg (40.4 - 35.3, 1986)

## Opponent Highest Rebounding Margin

Game: +40 (21-61) vs. Utah, 1/27/79  
Season: +6.4 (40.5 - 34.1, 2006)

## Most Personal Fouls

Game: 38 at UNLV, 11/30/78  
Season: 722 (1991)

## Most Opponent Fouls

Game: 38 vs. Arizona State, 11/24/78  
Season: 692 (2001)

## Fewest Personal Fouls

Game: 7 vs. Oregon State, 1/2/11  
Season: 433 (2009)

## Fewest Opponent Personal Fouls

Game: 8, four times, last at Ohio State, 11/17/04  
Season: 412 (1981)

## Most Disqualifications

36 (1980)

## Most Opponent Disqualifications

19 (1984)

## Most Assists

Game: 30, four times, last vs. N. Arizona, 11/15/10  
Season: 581 (1996)

## Most Opponent Assists

Game: 34 at Stanford, 1/25/90  
Season: 595 (1991)

## Fewest Assists

Game: 0 at California, 1/5/79  
Season: 289 (1981)

## Fewest Opponent Assists

Game: 3, four times, last vs. W. Michigan, 12/27/92  
Season: 316 (1979)

## Most Turnovers

Game: 57 at UNLV, 11/30/78  
Season: 842 (1991)

## Most Opponent Turnovers

Game: 43 vs. Northern Arizona, 12/15/90  
Season: 779 (1998)

## Fewest Turnovers

Game: 6 vs. UCLA, 2/13/86  
Season: 494 (1986)

## Fewest Opponent Turnovers

Game: 4 by Stanford, 2/27/10  
Season: 441 (1981)

## Most Blocks

Game: 15 vs. UC Irvine, 12/14/81  
Season: 131 (2005)

## Most Opponent Blocks

Game: 12 at Vanderbilt, 12/29/94  
Season: 115 (2006)

## Fewest Blocks

28 (1989)

## Fewest Opponent Blocks

48 (1980)

## Most Steals

Game: 26 vs. Northern Arizona, 12/15/90  
Season: 399 (1997)

## Most Opponent Steals

Game: 26 vs. Long Beach State, 1/25/85  
Season: 437 (1991)

# School Records



## Fewest Steals

Game: 0 vs. Oregon, 1/27/94  
Season: 161 (1980)

## Fewest Opponent Steals

Game: 0 vs. Oregon State, 2/2/08  
Season: 195 (2006, 2005)

## Most Double-Doubles

26, 2003

## **PAC-10 PLAY - INDIVIDUAL**

School records in Pac-10 play begin with the 1986-87 season.

## Points

Game: **39, Davellyn Whyte vs. Oregon, 1/16/10**  
Season: 394, Adia Barnes, 1998

## Scoring Average

Season: 21.9, Adia Barnes, 1998

## Field Goals Made

Game: 15, Ashley Whisonant at Oregon State, 1/3/08  
15, Adia Barnes vs. Arizona State, 1/7/95  
Season: 149, Adia Barnes, 1998

## Field Goals Attempted

Game: 29, A. Whisonant at Oregon State, 1/3/08  
Season: 291, Adia Barnes, 1998

## Field Goal Percentage

Game: .917 (11-12), Dana Patterson at USC, 1/23/88 (min. 12 attempts)  
Season: .639 (129-202), Shawntinice Polk, 2003

## Three-Point Field Goals Made

Game: 7, three times, last by Lisa Griffith at Washington, 1/15/00  
Season: 55, Lisa Griffith, 1997

## Three-Point Field Goals Attempted

Game: 12, twice, last by Reshea Bristol vs. Stanford, 3/8/01  
Season: 150, Lisa Griffith, 1997

## Three-Point Field Goal Percentage (min. five attempts)

Game: .833 (5-6), G. Naranjo vs. Oregon, 2/9/89  
Season: .500 (27-54), Dee-Dee Wheeler, 2002

## Free Throws Made

Game: 15, Davellyn Whyte vs. USC, 2/26/11  
15, twice, last by Elizabeth Pickney vs. Oregon, 2/2/02  
Season: 95, Adia Barnes, 1998

## Free Throws Attempted

Game: 20, Angela Lackey vs. Stanford, 1/8/00  
Season: 126, Adia Barnes, 1998

## Free Throw Percentage (min. 12 attempts)

Game: .938 (15-16), Elizabeth Pickney vs. Oregon, 2/2/02  
Season: **.936 (44-47), Reiko Thomas, 2010**

## Rebounds

Game: 22, Ify Ibekwe vs. Arizona State, 2/13/11  
Season: 209, Shawntinice Polk, 2004

## Rebounding Average

Season: 11.6, Shawntinice Polk, 2004

## Assists

Game: 16, twice, last by Reshea Bristol vs. Washington, 1/13/01  
Season: 150, Brenda Pantoja, 1996

## Turnovers

Game: 12, twice, last by Regina Grennan at Oregon State, 2/12/88  
Season: 118, Reshea Bristol, 2001

## Blocked Shots

Game: 9, Shawntinice Polk vs. California, 3/1/03  
Season: 50, Shawntinice Polk, 2003

## Steals

Game: 9, Dee-Dee Wheeler at California, 2/5/05  
Season: 62, Dee-Dee Wheeler, 2004

## Personal Fouls

Season: 75, Adrienne Stowers, 1987

## Minutes Played

Season: 894, Yolanda Turner, 1987

## **Bold: Current Players**

## **PAC-10 PLAY - TEAM**

Most Pac-10 Wins: 14, 2004 and 1998  
Fewest Pac-10 Wins: 1, 1991  
Most Pac-10 Losses: 17, 1991  
Fewest Pac-10 Losses: 4, 2004 and 1998  
Best Pac-10 Winning Percentage: .778 (14-4), 2004, '98

## Most Points

Game: 119 vs. Oregon, 1/16/10  
Season: 1,401, 1998

## Opponent Most Points

Game: 116 at Stanford, 2/23/91  
Season: 1,663, 1991

## Fewest Points

Game: 38, twice, last vs. Arizona State, 1/24/09  
Season: 1,007, 2009

## Opponent Fewest Points

Game: 42, at Arizona State, 2/8/97  
Season: 1,111, 2003

## Highest Scoring Average

Season: 77.8, 1998

## Opponent Highest Scoring Average

Season: 92.4, 1991

## Lowest Scoring Average

Season: 55.9, 2009

## Opponent Lowest Scoring Average

Season: 61.7, 2003

## Largest Scoring Margin

Game: +50 (107-57) vs. Wash. State, 1/10/02  
Season: +12.0 (73.7-61.7), 2003

## Opponent Largest Scoring Margin

Game: +51 (95-44) at Washington, 3/5/88  
Season: +18.8 (92.4-73.6), 1991

## Most Field Goals Made

Game: 46 vs. Oregon, 12/31/10  
Season: 522, 1989

## Opponent Most Field Goals Made

Game: 47 vs. Stanford, 2/24/90  
Season: 614, 1991

## Fewest Field Goals Made

Game: 11, twice, last vs. UCLA, 2/12/09  
Season: 352, 2009

## Opponent Fewest Field Goals Made

Game: 13 at Oregon State, 2/6/00  
Season: 403, 2003

## Most Field Goals Attempted

Game: 81, twice, last vs. Arizona State, 1/7/95  
Season: 1,212, 1989

## Opponent Most Field Goals Attempted

Game: 87, four times, last vs. Oregon, 12/31/10  
Season: 1,321, 1991

## Fewest Field Goals Attempted

Game: 36 at Oregon State, 2/13/10  
Season: 947, 2009

## Opponent Fewest Field Goals Attempted

Game: 43 by Arizona State, 1/31/04  
43 by Oregon State, 2/8/07  
43 by Oregon, 2/10/07  
Season: 1,005, 2007

## Highest Field Goal Percentage (min. 50 attempts)

Game: .648 (46-71) vs. Oregon, 12/31/10  
Season: .481 (520-1081), 2003

## Opponent Highest Field Goal Percentage (min. 50 attempts)

Game: .678 (40-59) at USC, 2/14/87  
Season: .492 (535-1088), 1987

## Lowest Field Goal Percentage

Game: .220 (11-50), vs. UCLA, 2/12/09  
Season: .372 (352-947), 2009

## Opponent Lowest Field Goal Percentage

Game: .213 (13-61) at Oregon State, 2/6/00  
Season: .373 (403-1081), 2003

## Most Three-Point Field Goals Made

Game: 13 vs. Stanford, 1/12/98  
Season: 109, 2006

## Opponent Most Three-Point Field Goals Made

Game: 16 at Washington, 2/8/01  
Season: 129, 2004

## Fewest Three-Point Field Goals Made

Season: 21, 1988

## Opponent Fewest Three-Point Field Goals Made

Season: 32, 1988

## Most Three-Point Field Goals Attempted

Game: 29 vs. Stanford, 1/12/98  
Season: 349, 2006

## Opponent Most Three-Point Field Goals Attempted

Game: 37 at USC, 2/15/09  
Season: 353, 2009

## Fewest Three-Point Field Goals Attempted

Season: 93, 1991

## Opp. Fewest Three-Point Field Goals Attempted

Season: 96, 1988

# School Records



## **Highest Three-Point Field Goal Percentage (min. 15 attempts)**

Game: .688 (11-16) vs. USC, 2/12/05  
Season: .382 (102-267), 2002

## **Opp. Highest Three-Point Field Goal Percentage (min. 15 attempts)**

Game: .667 (12-18) vs. USC, 1/16/97  
Season: .381 (74-194), 1991

## **Lowest Three-Point Field Goal Percentage**

Season: .210 (21-100), 1988

## **Opp. Lowest Three-Point Field Goal Percentage**

Season: .300 (72-240), 1993

## **Most Free Throws Made**

Game: 37 vs. Oregon State, 1/23/99  
Season: 349, 1999

## **Opponent Most Free Throws Made**

Game: 40 vs. USC, 2/28/87  
Season: 361, 1991

## **Fewest Free Throws Made**

Game: 1 at Arizona State, 1/27/01  
Season: 192, 1988

## **Opponent Fewest Free Throws Made**

Game: 0, twice, last vs. Wash. State, 2/8/03  
Season: 153, 2009

## **Most Free Throws Attempted**

Game: 46, twice, last vs. Oregon State, 1/23/99  
Season: 478, 1999

## **Opponent Most Free Throws Attempted**

Game: 48, at Stanford, 2/28/98  
Season: 522, 1991

## **Fewest Free Throws Attempted**

Game: 4, at California, 2/7/93  
Season: 290, 1989

## **Opponent Fewest Free Throws Attempted**

Game: 2, vs. California, 1/6/00  
Season: 223, 2009

## **Highest Free Throw Percentage (min. 20 attempts)**

Game: .909 (20-22), twice, last vs. Oregon State, 3/2/00  
Season: .760 (222-292), 1990

## **Opponent Highest Free Throw Percentage (min. 20 attempts)**

Game: .952 (20-21) at Oregon, 2/21/99  
Season: .741 (240-324), 2000

## **Lowest Free Throw Percentage**

Game: .200 (1-5), at Arizona State, 1/27/01  
Season: .629 (249-396), 1996

## **Opponent Lowest Free Throw Percentage**

Game: .000 (0-3), at Stanford, 1/6/01  
Season: .631 (234-371), 1996

## **Most Rebounds**

Game: 63 vs. Washington State, 2/11/93  
Season: 770, 1994

## **Opponent Most Rebounds**

Game: 62, twice, last at Wash. State, 1/16/93  
Season: 841, 1991

## **Fewest Rebounds**

Game: 22 at Stanford, 1/30/10  
Season: 593, 2006

## **Opponent Fewest Rebounds**

Game: 20 by Arizona State, 3/7/87  
Season: 592, 2000

## **Highest Rebounding Average**

Season: 42.8, 1994

## **Opponent Highest Rebounding Average**

Season: 46.7, 1991

## **Lowest Rebounding Average**

Season: 32.9, 2006

## **Opponent Lowest Rebounding Average**

Season: 32.9, 2000

## **Largest Rebounding Margin**

Game: +32 (62-30) vs. Arizona State, 3/12/94  
Season: +4.1 (37.0-32.9), 2000

## **Opponent Largest Rebounding Margin**

Game: +30 (52-22) at Stanford, 1/30/10  
Season: +8.8 (41.7-32.9), 2006

## **Most Personal Fouls**

Game: 34 at Oregon State, 1/23/97  
Season: 437, 1991

## **Opponent Most Personal Fouls**

Game: 32 at Arizona State, 2/16/91  
Season: 392, 1991

## **Fewest Personal Fouls**

Game: 7 vs. Oregon State, 1/2/11  
Season: 259, 2009

## **Opponent Fewest Personal Fouls**

Game: 8, twice, last vs. Oregon, 1/26/96  
Season: 300, 1995

## **Most Assists**

Game: 30 vs. California, 1/4/96  
Season: 329, 1996

## **Opponent Most Assists**

Game: 34 at Stanford, 1/25/90  
Season: 352, 1991

## **Fewest Assists**

Game: 4, several, last vs. Stanford, 2/27/10  
Season: 162, 2009

## **Opponent Fewest Assists**

Game: 5, four times, last by California, 1/29/98  
Season: 228, 2010

## **Most Turnovers**

Game: 38 at California, 2/3/89  
Season: 478, 1991

## **Opponent Most Turnovers**

Game: 41 vs. Arizona State, 2/14/98  
Season: 481, 1998

## **Fewest Turnovers**

Game: 8, twice, last vs. Stanford, 2/5/04  
Season: 301, 2011

## **Opponent Fewest Turnovers**

Game: 4 at Stanford, 1/30/10

Season: 245, 2010

## **Most Blocked Shots**

Game: 11, twice, last vs. California, 2/7/04  
Season: 75, 2003

## **Opponent Most Blocked Shots**

Game: 10, twice, last at Arizona State, 1/24/09  
Season: 70, 2011 and 2006

## **Fewest Blocked Shots**

Season: 15, 1995

## **Opponent Fewest Blocked Shots**

Season: 29, 1996

## **Most Steals**

Game: 24 vs. Arizona State, 2/14/98  
Season: 219, 1999

## **Opponent Most Steals**

Game: 25 at California, 2/3/89  
Season: 233, 1991

## **Fewest Steals**

Game: 0 vs. Oregon, 1/27/94  
Season: 118, 1988 and 2010

## **Opponent Fewest Steals**

Game: 0 vs. Oregon State, 2/2/08  
Season: 105, 2006

# McKale Center Records



## McKALE CENTER - INDIVIDUAL

### Field Goals Made

17, Karon Howell, USC vs. Arizona, 2/18/89

### Field Goals Attempted

31, twice, last by Falisha Wright, San Diego State vs. Arizona, 1/11/93

### Field Goal Percentage (min. 15 attempts)

.941 (16-17), Kayte Christensen, UC Santa Barbara vs. Arizona, 1/14/02

### Three-Point Field Goals Made

8, Danielle Viglione, Texas vs. Arizona, 12/21/93

### Three-Point Field Goals Attempted

16, Lindsay Logan, Fresno State vs. Bowling Green, 12/9/00

### Three-Point Field Goal Percentage (min. five att.)

1.000 (7-7), Briann January, Arizona State vs. Arizona, 1/12/08

### Free Throws Made

21, Cheryl Miller, USC vs. Arizona, 2/28/85

### Free Throws Attempted

26, Cheryl Miller, USC vs. Arizona, 2/28/85

### Free Throw Percentage (min. 12 att.)

1.000 (15-15), J. Bennett, Cal. vs. Arizona, 2/28/87  
1.000 (12-12), A. Barnes, Arizona vs. TAMU, 12/10/97

### Rebounds

27, Kym Hampton, Arizona State vs. Arizona, 2/27/81

### Points

46, Karon Howell, USC vs. Arizona, 2/18/89

### Assists

16, Reshea Bristol, Arizona vs. Washington, 1/13/01  
16, Brenda Pantoja, Arizona vs. UCLA, 2/15/96

### Turnovers

15, Carissa Meyer, Nevada vs. Arizona, 12/11/94

### Blocked Shots

9, Shawntinice Polk, Arizona vs. California, 3/1/03

### Steals

9, five times, last by Brenda Pantoja, Arizona vs. Southern Utah, 12/13/95

## McKALE CENTER - TEAM

### Most Field Goals Made

50, USC vs. Arizona, 1/16/80

### Fewest Field Goals Made

11, Arizona vs. UCLA, 1/17/09

### Most Field Goals Attempted

99, Arizona State vs. Arizona, 11/24/78

### Fewest Field Goals Attempted

40, Utah State vs. Arizona, 1/11/86

### Highest Field Goal Percentage (min. 50 att.)

.647 (44-68), USC vs. Arizona, 1/9/87

### Lowest Field Goal Percentage

.194 (13-67), Rice vs. Arizona, 11/14/04

### Most Three-Point Field Goals Made

14, Saint Mary's vs. Arizona, 11/12/04

### Most Three-Point Field Goals Attempted

32, twice, last by Arizona vs. UC Santa Barbara, 1/14/02

### Highest Three-Point FG Percentage (min. 10 att.)

.714 (10-14), Fresno State vs. Arizona, 12/9/94

### Most Free Throws Made

40, USC vs. Arizona, 2/28/87

### Fewest Free Throws Made

0, Washington State vs. Arizona, 2/8/03

### Most Free Throws Attempted

51, Saint Mary's vs. Western Illinois, 12/3/93

### Fewest Free Throws Attempted

2, Cal State Northridge vs. Arizona, 2/16/10

### Highest Free Throw Percentage (min. 20 att.)

1.000 (20-20), Arizona vs. Notre Dame, 11/24/01

### Lowest Free Throw Percentage

.000 (0-4), Washington State vs. Arizona, 2/8/03

### Most Rebounds

68, Arizona vs. Cal State Fullerton, 12/8/95

### Fewest Rebounds

19, Arizona vs. UCLA, 1/17/81

### Largest Rebounding Margin

+40 (61-21), Utah vs. Arizona, 1/27/79

### Most Personal Fouls

38, Arizona State vs. Arizona, 11/24/78

### Fewest Personal Fouls

8, five times, last by Arizona vs. Washington, 2/6/10

### Most Points in a Game

119, Arizona vs. Oregon, 1/16/10

### Most Points in the First Half

62, Stanford vs. Arizona, 1/24/91

### Most Points in the Second Half

63, three times, last by Arizona vs. Oregon, 1/16/10

### Most Points in Overtime

17, Arizona vs. California, 2/22/90

### Fewest Points in a Game

33, Cal State Fullerton vs. Arizona, 12/8/95

### Fewest Points in the First Half

10, UC Santa Barbara vs. Arizona, 11/23/08

### Fewest Points in the Second Half

13, Arizona vs. Oklahoma State, 12/4/94

### Largest Scoring Margin

+60 (111-51), USC vs. Arizona, 1/16/81

### Most Assists

33, USC vs. Arizona, 1/16/81

### Fewest Assists

2, Alabama A&M vs. Arizona, 12/29/09

### Most Turnovers

46, twice, last by Arizona vs. USC, 1/16/81

### Fewest Turnovers

4, Stanford vs. Arizona, 2/27/10

### Most Blocked Shots

15, Arizona vs. UC Irvine, 12/14/81

### Most Steals

26, three times, last by Arizona vs. Northern Arizona, 12/15/90

### Fewest Steals

0, twice, last by Oregon State vs. Arizona, 2/2/08  
0, Stanford vs. Arizona, 2/4/84

*Records are from the 1976-77 season to the present.*

# Top-10 Career Performances



Performances are from 1978-79 season to the present, unless otherwise noted. Players must compete for a minimum of two seasons to be eligible for career listing.

## Bold: Current Player

### Games Played

	Player	Years	GP
1.	Natalie Jones	2003-06	126
2.	Dee-Dee Wheeler	2002-05	124
3.	Aimee Grzyb	2001-04	123
4.	Ashley Whisonant	2004-08	122
	Lisa Griffith	1997-00	122
	Felecity Willis	1997-00	122
7.	Elizabeth Pickney	1999-2002	121
	Adia Barnes	1995-98	121
	Mikko Giordano	1995-98	121
10.	DeAngela Minter	1995-98	120

### Games Started (1985-Present)

	Player	Years	GS
1.	Dee-Dee Wheeler	2002-05	118
2.	Elizabeth Pickney	1999-2002	112
3.	Lisa Griffith	1997-00	110
	Adia Barnes	1995-98	110
5.	Aimee Grzyb	2001-04	105
6.	Regina Grennan	1987-90	104
7.	Ify Ibekwe	2008-11	100
8.	Natalie Jones	2003-06	99
9.	<b>Davellyn Whyte</b>	<b>2010-pres.</b>	<b>96</b>
10.	Timi Brown	1987-91	93

### Total Minutes Played (1985-present)

	Player	Years	GP	Min.
1.	Dee-Dee Wheeler	2002-05	124	4032
2.	Aimee Grzyb	2001-04	123	3856
3.	Regina Grennan	1987-90	114	3700
4.	Ify Ibekwe	2008-11	116	3629
5.	Lisa Griffith	1997-00	122	3627
6.	Natalie Jones	2003-06	126	3594
7.	Brenda Pantoja	1992-96	114	3535
8.	Adia Barnes	1995-98	121	3453
9.	Ashley Whisonant	2005-08	122	3418
10.	Elizabeth Pickney	1999-2002	121	3328

### Minutes Played Average (1985-present)

	Player	Years	GP	Min.	Avg.
1.	Joy Hollingsworth	2005-07	62	2128	34.3
2.	Ashley Frazier	2009-10	62	2116	34.1
3.	<b>Davellyn Whyte</b>	<b>2010-pres.</b>	<b>64</b>	<b>2095</b>	<b>33.1</b>
4.	Dee-Dee Wheeler	2002-05	124	4032	32.5
	Regina Grennan	1987-90	114	3700	32.5
6.	Ify Ibekwe	2008-10	84	2653	31.6
	Stacie Tave	1993-94	52	1642	31.6
8.	Aimee Grzyb	2000-04	123	3856	31.3
	Ify Ibekwe	2008-11	116	3629	31.3
10.	Brenda Pantoja	1992-96	114	3535	31.0

### Field Goals Made

	Player	Years	GP	FGM
1.	Adia Barnes	1995-98	121	881
2.	Dee-Dee Wheeler	2002-05	124	762
3.	Ify Ibekwe	2008-11	116	628
4.	Shawntinice Polk	2003-05	94	604
5.	Elizabeth Pickney	1999-2002	121	570
6.	Dana Patterson	1985-88	112	541
7.	Ashley Whisonant	2005-08	122	537
8.	Timi Brown	1987-91	114	531
9.	<b>Davellyn Whyte</b>	<b>2010-12</b>	<b>96</b>	<b>512</b>
10.	Yolanda Turner	1984-87	111	459

### Field Goals Attempted

	Player	Years	GP	FGA
1.	Adia Barnes	1995-98	121	1731
2.	Dee-Dee Wheeler	2002-05	124	1679
3.	Ify Ibekwe	2008-11	116	1336
4.	<b>Davellyn Whyte</b>	<b>2010-pres.</b>	<b>96</b>	<b>1295</b>
5.	Ashley Whisonant	2005-08	122	1280
6.	Timi Brown	1987-91	114	1199
7.	Pam Roberts	1979-82	102	1183
8.	Elizabeth Pickney	1999-2002	121	1159
9.	Yolanda Turner	1984-87	111	1092
10.	Aimee Grzyb	2001-04	123	1070

### Field Goal Percentage (min. 250 FGM)

	Player	Years	GP	FGM	FGA	Pct.
1.	Marte Alexander	1995-98	109	366	627	.584
2.	Shawntinice Polk	2003-05	94	604	1054	.573
3.	Kim Conway	1990-94	112	393	699	.562
4.	Dana Patterson	1985-88	112	541	1044	.518
5.	LaKeisha Taylor	1999-2002	116	274	531	.516
6.	Krista Warren	2000-03	113	375	731	.513
7.	Adia Barnes	1995-98	121	881	1731	.509
8.	Melissa Handley	1989-92	108	383	755	.507
9.	Anne McFadden	1979-82	102	276	548	.504
10.	Margo Clark	1991-94	84	384	771	.498

### Three-Point Field Goals Made

	Player	Years	GP	3FGM
1.	Lisa Griffith	1997-00	122	285
2.	Aimee Grzyb	2001-2004	123	208
3.	<b>Davellyn Whyte</b>	<b>2010-pres.</b>	<b>96</b>	<b>204</b>
4.	Brenda Pantoja	1992-96	114	190
5.	Dee-Dee Wheeler	2002-05	124	186
6.	Julie Brase	1999-2003	118	125
7.	Natalie Jones	2003-06	126	117
8.	Monika Crank	1996-00	118	106
9.	Reshea Bristol	1998-01	118	91
10.	Brooke Jackson	2010-pres.	64	90

### Three-Point Field Goals Attempted

	Player	Years	GP	3FGA
1.	Lisa Griffith	1997-00	122	747
2.	<b>Davellyn Whyte</b>	<b>2010-pres.</b>	<b>96</b>	<b>595</b>
3.	Aimee Grzyb	2001-2004	123	585
4.	Brenda Pantoja	1992-96	114	538
5.	Dee-Dee Wheeler	2002-05	124	530
6.	Natalie Jones	2003-06	126	386
7.	Julie Brase	1999-2003	118	345
8.	Jessica Arnold	2005-2008	87	292
9.	Reshea Bristol	1998-01	118	288
10.	Monika Crank	1996-00	118	272

### Three-Point Field Goal Pct. (min. 50 3FGM)

	Player	Years	GP	3FG	3FGA	Pct.
1.	Monika Crank	1996-00	118	106	272	.390
2.	Lisa Griffith	1997-00	122	285	747	.382
3.	Julie Brase	1999-2003	118	125	345	.362
4.	Aimee Grzyb	2001-2004	123	208	585	.356
5.	Brenda Pantoja	1992-96	114	190	538	.353
6.	Dee-Dee Wheeler	2002-05	124	186	530	.351
7.	Brooke Jackson	2010-11	64	90	257	.350
	Jacinda Sweet	1992-95	105	83	237	.350
8.	Andrea Constand	1993-96	101	67	194	.345
9.	<b>Davellyn Whyte</b>	<b>2010-pres.</b>	<b>96</b>	<b>204</b>	<b>595</b>	<b>.343</b>
10.	Regina Grennan	1987-90	114	59	175	.337

# Top-10 Career Performances



## Free Throws Made

	Player	Years	GP	FTM
1.	Ashley Whisonant	2005-08	122	472
	Elizabeth Pickney	1999-2002	121	472
	Adia Barnes	1995-98	121	472
4.	Ify Ibekwe	2008-11	116	362
5.	Kirsten Smith	1983-86	108	356
6.	Reshea Bristol	1998-01	118	353
7.	<b>Davellyn Whyte</b>	<b>2010-pres.</b>	<b>96</b>	<b>326</b>
8.	Natalie Jones	2003-06	126	310
9.	Amina Njonkou	2006-09	101	277
10.	Kim Conway	1990-94	112	274

## Free Throws Attempted

	Player	Years	GP	FTA
1.	Adia Barnes	1995-98	121	671
2.	Elizabeth Pickney	1999-2002	121	614
3.	Ify Ibekwe	2008-11	116	562
4.	Ashley Whisonant	2005-08	122	491
5.	Reshea Bristol	1998-01	118	489
6.	Marte Alexander	1995-98	109	457
	Kirsten Smith	1983-86	108	457
8.	Shawntinice Polk	2003-05	94	454
9.	<b>Davellyn Whyte</b>	<b>2010-pres.</b>	<b>96</b>	<b>431</b>
10.	Natalie Jones	2003-06	126	402

## Free Throw Percentage (min. 150 FTM)

	Player	Years	GP	FTM	FTA	Pct.
1.	<b>Reiko Thomas</b>	<b>2009-pres.</b>	<b>85</b>	<b>196</b>	<b>234</b>	<b>.838</b>
2.	Kirsten Smith	1983-86	108	356	457	.779
3.	Mikko Giordano	1995-98	121	153	198	.773
4.	Timi Brown	1987-91	114	237	307	.772
5.	Natalie Jones	2003-06	126	310	402	.771
6.	Elizabeth Pickney	1999-2002	121	472	614	.769
	Angela Lackey	1999-00	60	240	312	.769
8.	<b>Davellyn Whyte</b>	<b>2010-pres.</b>	<b>64</b>	<b>185</b>	<b>245</b>	<b>.756</b>
	Tannis Overturf	1982-85	110	226	299	.756
9.	Kim Conway	1990-94	112	274	363	.755

## Top 20 All-Time Leading Scorers

	Player	Years	GP	FGM (3FG)	FTM	Pts.
1.	Adia Barnes	1995-98	121	881 (3)	472	2237
2.	Dee-Dee Wheeler	2002-05	124	762 (186)	256	1966
3.	Ify Ibekwe	2008-11	116	628 (35)	362	1653
4.	Elizabeth Pickney	1999-02	121	570 (8)	472	1620
5.	<b>Davellyn Whyte</b>	<b>2010-pres.</b>	<b>96</b>	<b>512 (1295)</b>	<b>326</b>	<b>1554</b>
6.	Shawntinice Polk	2003-05	94	604 (0)	259	1467
7.	Ashley Whisonant	2005-08	122	537(50)	327	1451
8.	Timi Brown	1987-91	114	531 (16)	237	1315
9.	Dana Patterson	1985-88	112	541 (0)	221	1299
10.	Kirsten Smith	1983-86	108	454 (0)	356	1264
11.	Reshea Bristol	1998-01	118	408 (91)	353	1260
12.	Aimee Grzyb	2001-04	123	439 (208)	141	1227
13.	Lisa Griffith	1997-00	122	387 (285)	140	1199
14.	Natalie Jones	2003-06	126	361 (117)	310	1149
15.	Yolanda Turner	1984-87	111	459 (0)	226	1144
16.	Kim Conway	1990-94	112	393 (0)	274	1060
17.	Melissa Handley	1989-92	108	383 (9)	225	1000
18.	Amina Njonkou	2006-09	101	354 (2)	277	987
19.	Marte Alexander	1995-98	109	366 (0)	244	976
20.	Janelle Thompson	1991-94	111	370 (0)	240	971

## Scoring Average (min. 800 points)

	Player	Years	GP	TP	Avg.
1.	Adia Barnes	1995-98	121	2237	18.5
2.	Miroslava Acosta	1986-87	54	960	17.8
3.	<b>Davellyn Whyte</b>	<b>2010-pres.</b>	<b>96</b>	<b>1554</b>	<b>16.2</b>
4.	Dee-Dee Wheeler	2002-05	124	1966	15.9
5.	Shawntinice Polk	2003-05	94	1467	15.6
6.	Joy Hollingsworth	2005-07	62	949	15.3
7.	Ify Ibekwe	2008-11	116	1653	14.3
8.	Angela Lackey	1999-00	60	811	13.5
9.	Elizabeth Pickney	1999-2002	121	1620	13.4
10.	Soana Lucet	2010-11	63	811	12.9

## Total Rebounds

	Player	Years	GP	Reb.
1.	Ify Ibekwe	2008-11	116	1194
2.	Adia Barnes	1995-98	121	921
3.	Shawntinice Polk	2003-05	94	914
4.	Elizabeth Pickney	1999-2002	121	736
5.	Dana Patterson	1985-88	112	723
6.	Amina Njonkou	2006-09	101	690
7.	Kim Conway	1990-94	112	647
8.	Krista Warren	2000-03	113	644
9.	Tannis Overturf	1982-85	110	565
10.	Natalie Jones	2003-06	126	555

## Rebounding Average (min. 400 rebounds)

	Player	Years	GP	Reb.	Avg.
1.	Ify Ibekwe	2008-11	116	1194	10.3
2.	Shawntinice Polk	2003-05	94	914	9.7
3.	Adia Barnes	1995-98	121	921	7.6
4.	Amina Njonkou	2006-09	101	690	6.8
5.	Dana Patterson	1985-88	112	723	6.5
6.	Elizabeth Pickney	1999-2002	121	736	6.1
7.	Kim Conway	1990-94	112	647	5.8
8.	Krista Warren	2000-03	113	644	5.7
9.	Megan Magee	1991-93	84	448	5.3
10.	<b>Davellyn Whyte</b>	<b>2010-pres.</b>	<b>96</b>	<b>502</b>	<b>5.2</b>
	Margo Clark	1991-94	84	440	5.2

## Personal Fouls

	Player	Years	GP	PF
1.	Adia Barnes	1995-98	121	413
2.	Dana Patterson	1985-88	112	399
3.	Ify Ibekwe	2008-11	116	327
4.	Natalie Jones	2003-06	126	321
5.	Melissa Handley	1989-92	108	318
6.	Ashley Whisonant	2005-08	122	315
7.	Regina Grennan	1987-90	114	314
8.	Felecity Willis	1997-00	122	313
9.	Adrienne Stowers	1985-88	106	309
10.	Mikko Giordano	1995-98	121	303

## Assists

	Player	Years	GP	Assists
1.	Brenda Pantoja	1992-96	114	688
2.	Regina Grennan	1987-90	114	552
3.	Felecity Willis	1997-00	122	541
4.	Kirsten Smith	1983-86	108	493
5.	Dee-Dee Wheeler	2002-05	124	472
6.	Reshea Bristol	1998-01	118	471
7.	Lisa Griffith	1997-00	122	455
8.	Mary Klemm	1989-92	115	419
9.	Ashley Whisonant	2005-08	122	406
9.	Aimee Grzyb	2001-04	123	348

## Steals

	Player	Years	GP	Steals
1.	Dee-Dee Wheeler	2002-05	124	304
2.	Reshea Bristol	1998-01	118	260
3.	Adia Barnes	1995-98	121	256
4.	Ify Ibekwe	2008-11	116	228
5.	Lisa Griffith	1997-00	122	225
6.	DeAngela Minter	1995-98	120	204
7.	Natalie Jones	2003-06	126	192
8.	Brenda Pantoja	1992-96	114	191
9.	<b>Davellyn Whyte</b>	<b>2010-pres.</b>	<b>96</b>	<b>188</b>
	Felecity Willis	1997-00	122	188

## Turnovers

	Player	Years	GP	TO
1.	Brenda Pantoja	1992-96	114	537
2.	Regina Grennan	1987-90	114	490
3.	Reshea Bristol	1998-01	118	471
4.	Pam Roberts	1979-82	102	450
5.	Mary Klemm	1989-92	115	434
6.	Ashley Whisonant	2005-08	122	430

# Top-10 Career Performances/Single Season Performances



7.	Ify Ibekwe	2008-11	116	422
8.	Kirsten Smith	1983-86	108	415
9.	Jacinda Sweet	1992-95	105	383
	Dee-Dee Wheeler	2002-05	124	382

7.	Miroslava Acosta	1986	28	213
8.	Adia Barnes	1996	30	209
9.	Dee-Dee Wheeler	2003	31	200
	Amy Gamble	1989	28	200

## Blocked Shots

	Player	Years	GP	Blocks
1.	Shawntinice Polk	2003-05	94	222
2.	Ify Ibekwe	2008-11	116	166
3.	Elizabeth Pickney	1999-2002	121	147
4.	Marte Alexander	1995-98	109	121
5.	Dana Patterson	1985-88	112	91
6.	Anne McFadden	1979-82	102	87
7.	Margo Clark	1991-94	84	68
8.	Megan Magee	1991-93	84	50
9.	Leslie Martin	1981-83	77	48
10.	LaKeisha Taylor	1999-2002	116	44
	Bonnie Dove	1993-94	53	44

## Field Goals Attempted

	Player	Year	GP	FGA
1.	Dee-Dee Wheeler	2005	32	494
2.	Joy Hollingsworth	2007	32	478
3.	Adia Barnes	1998	30	472
4.	Dee-Dee Wheeler	2004	33	469
5.	Adia Barnes	1997	31	452
6.	Dee-Dee Wheeler	2003	31	441
7.	<b>Davellyn Whyte</b>	<b>2011</b>	<b>33</b>	<b>440</b>
8.	<b>Davellyn Whyte</b>	<b>2012</b>	<b>32</b>	<b>438</b>
9.	Miroslava Acosta	1986	28	425
10.	Leslie Martin	1983	27	419

## Double-Doubles

	Player	Years	GP	Dbl-Dbls
1.	Ify Ibekwe	2008-11	116	55
2.	Shawntinice Polk	2003-05	94	46
3.	Adia Barnes	1995-98	121	36
4.	Amina Njonkou	2006-09	101	19
4.	Dana Patterson	1985-88	112	19
6.	Margo Clark	1991-93	84	14
7.	Elizabeth Pickney	1999-2002	121	11
8.	Tatum Brown	1999-00	45	10
	Brenda Pantoja	1992-96	114	10
	Bonnie Dove	1993-94	53	10

## Field Goal Percentage (min. three FGM per game played)

	Player	Year	GP	FGM	FGA	Pct.
1.	Jacque Barrington	1996	30	97	159	.610
2.	Shawntinice Polk	2003	31	218	358	.609
3.	Marte Alexander	1998	29	142	239	.594
4.	Kim Conway	1994	27	145	245	.592
5.	Tatum Brown	2000	32	154	261	.590
6.	Krista Warren	2003	31	158	269	.587
	LaKeisha Taylor	2001	32	111	189	.587
8.	Kim Conway	1991	31	125	214	.584
9.	Shawntinice Polk	2004	33	230	401	.574
10.	Tammy Leikem	1988	28	120	211	.569

Single season performances are from the 1977-78 season to present, unless otherwise noted. Players must have played in at least 75 percent of season's games to be eligible for listing. All three-point field goal categories extend from the inception of the shot in 1988 to present time.

## Bold: Current Player

## Minutes Played (1985-present)

	Player	Year	GP	Min.
1.	Ashley Frazier	2009	31	1229
2.	Dee-Dee Wheeler	2004	33	1133
3.	Brenda Pantoja	1996	30	1130
4.	Joy Hollingsworth	2007	32	1110
5.	<b>Davellyn Whyte</b>	<b>2012</b>	<b>32</b>	<b>1084</b>
6.	Ashley Whisonant	2008	29	1083
7.	Amy Gryzb	2004	33	1080
8.	Dee-Dee Wheeler	2005	32	1072
9.	Reshea Bristol	2001	32	1059
10.	<b>Davellyn Whyte</b>	<b>2010</b>	<b>31</b>	<b>1049</b>

## Three-Point Field Goals Made

	Player	Year	GP	3FGM
1.	Lisa Griffith	1997	31	92
2.	Brenda Pantoja	1996	30	82
3.	Lisa Griffith	2000	32	73
4.	<b>Davellyn Whyte</b>	<b>2012</b>	<b>32</b>	<b>71</b>
5.	<b>Davellyn Whyte</b>	<b>2010</b>	<b>31</b>	<b>67</b>
	Joy Hollingsworth	2006	30	67
7.	<b>Davellyn Whyte</b>	<b>2011</b>	<b>33</b>	<b>66</b>
8.	Lisa Griffith	1998	30	64
9.	Joy Hollingsworth	2007	32	63
10.	Brenda Pantoja	1995	30	62

## Minutes Played Average (1985-present)

	Player	Year	GP	MP	Avg.
1.	Ashley Frazier	2009	31	1229	39.6
2.	Brenda Pantoja	1996	30	1130	37.7
3.	Ashley Whisonant	2008	29	1083	37.3
	Kirsten Smith	1986	28	1045	37.3
5.	Regina Grennan	1990	29	1034	35.7
6.	Natalie Jones	2006	30	1046	34.9
7.	Ify Ibekwe	2009	29	1008	34.8
	Brenda Pantoja	1995	30	1044	34.8
9.	Joy Hollingsworth	2007	32	1110	34.7
10.	Dee-Dee Wheeler	2004	33	1133	34.3
	Regina Grennan	1988	28	961	34.3
	Regina Grennan	1989	28	959	34.3
	Miroslava Acosta	1987	26	893	34.3

## Three-Point Field Goals Attempted

	Player	Year	GP	3FGA
1.	Lisa Griffith	1997	31	234
2.	Joy Hollingsworth	2007	32	222
3.	Brenda Pantoja	1996	30	215
4.	<b>Davellyn Whyte</b>	<b>2011</b>	<b>33</b>	<b>212</b>
5.	Joy Hollingsworth	2006	30	201
6.	<b>Davellyn Whyte</b>	<b>2012</b>	<b>32</b>	<b>212</b>
7.	<b>Davellyn Whyte</b>	<b>2010</b>	<b>31</b>	<b>190</b>
8.	Brenda Pantoja	1995	30	176
9.	Lisa Griffith	2000	32	174
	Lisa Griffith	1998	30	174

## Three-Point Field Goal Percentage (min. one 3FGM per game played)

	Player	Year	GP	3FGM	3FGA	PCT
1.	Shawn Coder	1994	18	19	43	.442
2.	Jessica Arnold	2005	28	35	82	.427
3.	Lisa Griffith	2000	32	73	174	.420
4.	Monika Crank	1998	30	35	86	.407
5.	Dee-Dee Wheeler	2002	28	40	99	.404
6.	Andrea Constand	1996	30	58	144	.403
7.	Lisa Griffith	1997	31	92	234	.393
8.	Jacinda Sweet	1994	25	41	106	.387
9.	Brenda Pantoja	1996	30	82	215	.381
10.	<b>Davellyn Whyte</b>	<b>2012</b>	<b>32</b>	<b>71</b>	<b>193</b>	<b>.368</b>
	Lisa Griffith	1998	30	64	174	.368

## Field Goals Made

	Player	Year	GP	FGM
1.	Adia Barnes	1998	30	249
2.	Adia Barnes	1997	31	232
3.	Shawntinice Polk	2004	33	230
4.	Dee-Dee Wheeler	2004	33	220
5.	Shawntinice Polk	2003	31	218
6.	Dee-Dee Wheeler	2005	32	216

# Top-10 Single Season Performances



## Free Throws Made

	Player	Year	GP	FTM
1.	Adia Barnes	1998	30	154
2.	Elizabeth Pickney	2002	28	146
<b>3.</b>	<b>Davellyn Whyte</b>	<b>2012</b>	<b>32</b>	<b>141</b>
	Elizabeth Pickney	2001	32	141
5.	Adia Barnes	1997	31	133
6.	Kirsten Smith	1984	28	132
7.	Natalie Jones	2006	30	121
	Reshea Bristol	2001	32	121
	Angela Lackey	1999	29	121
10.	Angela Lackey	2000	32	119

## Free Throws Attempted

	Player	Year	GP	FTA
1.	Adia Barnes	1998	30	204
2.	Elizabeth Pickney	2001	32	195
<b>3.</b>	<b>Davellyn Whyte</b>	<b>2012</b>	<b>32</b>	<b>186</b>
4.	Adia Barnes	1997	31	182
5.	Kirsten Smith	1984	28	179
6.	Elizabeth Pickney	2002	28	175
7.	Shawntinice Polk	2003	31	171
8.	Shawntinice Polk	2004	33	170
9.	Reshea Bristol	2001	32	169
10.	Ify Ibekwe	2011	32	168

## Free Throw Percentage (min. three FTM per game played)

	Player	Year	GP	FTM	FTA	Pct.
1.	Kirsten Smith	1986	28	100	112	.893
2.	Elizabeth Pickney	2002	28	146	175	.834
3.	Janelle Thompson	1994	27	86	105	.819
4.	Reiko Thomas	2009	30	94	115	.817
5.	Natalie Jones	2006	30	121	149	.812
6.	Kirsten Smith	1985	26	83	105	.790
7.	Angela Lackey	2000	32	119	151	.788
8.	LaKeisha Taylor	2002	27	81	106	.764
<b>9.</b>	<b>Davellyn Whyte</b>	<b>2012</b>	<b>32</b>	<b>141</b>	<b>186</b>	<b>.758</b>
	Elizabeth Pickney	1999	31	137	189	.758
	Timi Brown	1991	27	100	132	.758

## Points Scored

	Player	Year	GP	FG (3FG)	FT	PTS
1.	Adia Barnes	1998	30	249 (1)	154	653
2.	Adia Barnes	1997	31	232 (1)	133	598
3.	Dee-Dee Wheeler	2005	32	216 (52)	80	564
4.	Dee-Dee Wheeler	2004	33	220 (45)	73	558
5.	Shawntinice Polk	2004	33	230 (0)	89	549
<b>6.</b>	<b>Davellyn Whyte</b>	<b>2012</b>	<b>32</b>	<b>166 (71)</b>	<b>141</b>	<b>544</b>
7.	Shawntinice Polk	2003	31	218 (0)	102	538
8.	Elizabeth Pickney	2001	32	190 (3)	141	524
<b>9.</b>	<b>Davellyn Whyte</b>	<b>2011</b>	<b>33</b>	<b>173 (66)</b>	<b>111</b>	<b>523</b>
10.	Adia Barnes	1996	30	209 (0)	104	522

## Scoring Average

	Player	Year	GP	PTS	Avg.
1.	Adia Barnes	1998	30	653	21.8
2.	Adia Barnes	1997	31	598	19.3
3.	Miroslava Acosta	1986	28	502	17.9
	Amy Gamble	1989	28	500	17.9
5.	Dee-Dee Wheeler	2005	32	564	17.6
	Miroslava Acosta	1987	26	458	17.6
7.	Shawntinice Polk	2003	31	538	17.4
	Adia Barnes	1996	30	522	17.4
	Margo Clark	1992	27	469	17.4
<b>10.</b>	<b>Davellyn Whyte</b>	<b>2012</b>	<b>32</b>	<b>544</b>	<b>17.0</b>

## Rebounds

	Player	Year	GP	REB
1.	Ify Ibekwe	2010	31	352
2.	Shawntinice Polk	2004	33	339
3.	Ify Ibekwe	2009	29	336
4.	Shawntinice Polk	2003	31	335
5.	Ify Ibekwe	2011	33	314
6.	Tonee Buntin	1982	28	284
7.	Dana Patterson	1987	29	279
8.	Adia Barnes	1997	31	255

9.	Tatum Brown	2000	32	247
10.	Shawntinice Polk	2005	30	240

## Rebound Average

	Player	Year	GP	REB	AVG
1.	Ify Ibekwe	2009	29	336	11.6
2.	Ify Ibekwe	2010	31	352	11.4
3.	Shawntinice Polk	2003	31	335	10.8
4.	Shawntinice Polk	2004	33	339	10.3
5.	Tonee Buntin	1982	28	284	10.1
6.	Ify Ibekwe	2011	32	314	9.8
7.	Dana Patterson	1987	29	278	9.6
8.	Amy Gamble	1989	28	249	8.9
9.	Bonnie Dove	1994	27	227	8.4
	Margo Clark	1992	27	227	8.4

## Personal Fouls

	Player	Year	GP	PF
1.	Margo Clark	1991	31	116
2.	Adia Barnes	1996	30	113
3.	Adrienne Stowers	1987	29	112
	Melissa Handley	1991	31	112
5.	Atina Harris	1995	29	106
6.	Shawntinice Polk	2004	33	103
	Adia Barnes	1998	30	103
8.	Marte Alexander	1997	31	102
	Dana Patterson	1988	28	102
10.	Soana Lucet	2011	32	101
	Dana Patterson	1987	29	101
	Dana Patterson	1985	27	101

## Disqualifications

	Player	Year	GP	DQ
1.	Adrienne Stowers	1987	29	11
2.	Dana Patterson	1986	28	9
	Dana Patterson	1985	27	9
4.	Adia Barnes	1996	30	8
	Regina Grennan	1990	29	8
	Dana Patterson	1988	28	8
7.	Shawntinice Polk	2004	33	7
8.	Soana Lucet	2010	31	6
	Melissa Handley	1990	24	6
	Yolanda Turner	1987	27	6
	Adrienne Stowers	1986	28	6
	Melissa Handley	1991	31	6
	Megan Magee	1991	30	6

## Assists

	Player	Year	GP	AST
1.	Brenda Pantoja	1996	30	278
2.	Reshea Bristol	2001	32	242
3.	Brenda Pantoja	1995	30	191
4.	Felecity Willis	2000	32	169
5.	Regina Grennan	1990	29	164
<b>6.</b>	<b>Shanita Arnold</b>	<b>2011</b>	<b>33</b>	<b>161</b>
7.	Felecity Willis	1999	29	160
8.	Dee-Dee Wheeler	2004	33	155
9.	Regina Grennan	1989	28	150
10.	Regina Grennan	1988	28	144

## Steals

	Player	Year	GP	Steals
1.	Reshea Bristol	2001	32	96
2.	Dee-Dee Wheeler	2004	33	92
3.	Dee-Dee Wheeler	2005	32	90
4.	Adia Barnes	1997	31	86
	Keisha Anderson	1993	27	86
<b>6.</b>	<b>Davellyn Whyte</b>	<b>2012</b>	<b>32</b>	<b>84</b>
7.	Leslie Martin	1983	27	79
8.	Miroslava Acosta	1987	26	77
9.	Reshea Bristol	1999	28	76
	Adia Barnes	1998	30	76
	Leslie Martin	1982	27	76

# Top-10 Single Season Performances/By Class



## Turnovers

	Player	Year	GP	TO
1.	Reshea Bristol	2001	32	181
2.	Mary Klemm	1991	31	155
3.	Brenda Pantoja	1995	30	151
4.	Ashley Whisonant	2008	29	148
5.	Regina Grennan	1990	29	144
6.	Keisha Anderson	1993	27	138
7.	Jacinda Sweet	1994	27	137
8.	Regina Grennan	1988	28	136
9.	Davellyn Whyte	2012	32	126
10.	Ify Ibekwe	2010	31	124

## Blocks

	Player	Year	GP	BLK
1.	Shawntinice Polk	2004	33	80
	Shawntinice Polk	2003	31	80
3.	Shawntinice Polk	2005	30	62
4.	Marte Alexander	1998	29	53
	Tonee Buntin	1982	28	53
6.	Ify Ibekwe	2009	29	52
7.	Ify Ibekwe	2011	32	47
	Elizabeth Pickney	2001	32	47
9.	Marte Alexander	1997	31	42
10.	Dana Patterson	1988	28	39

## Double-Doubles

	Player	Year	GP	Dbl-Dbls
1.	Shawntinice Polk	2003	31	21
2.	Ify Ibekwe	2010	31	18
3.	Ify Ibekwe	2009	29	17
4.	Shawntinice Polk	2004	33	16
5.	Tonee Buntin	1982	28	15
6.	Ify Ibekwe	2011	32	14
7.	Adia Barnes	1997	31	13
8.	Amina Njonkou	2008	30	11
	Margo Clark	1992	27	11
	Amy Gamble	1989	28	11

## Seniors

### Games Played

	Player	Year	GP
1.	Aimee Gryzb	2004	33
2.	Ify Ibekwe	2011	32
	Soana Lucet	2011	32
	Dee-Dee Wheeler	2005	32
	Reshea Bristol	2001	32
	Tatum Brown	2000	32
	Lisa Griffith	2000	32
	Felecity Willis	2000	32
	Joy Hollingsworth	2007	32
10.	Ashley Frazier	2010	31
	Beatrice Bofia	2009	31
	Amina Njonkou	2009	31
	Krista Warren	2003	31
	Julie Brase	2003	31
	Angela Lackey	2000	31
	Jacque Barrington	1997	31
	Pam Roberts	1982	31

### Games Started

	Player	Year	GS
1.	Aimee Gryzb	2004	33
2.	Soana Lucet	2011	32
	Joy Hollingsworth	2007	32
4.	Ify Ibekwe	2011	31
	Ashley Frazier	2010	31
	Dee-Dee Wheeler	2005	31
	Krista Warren	2003	31
	Julie Brase	2003	31
	Reshea Bristol	2001	31
	Tatum Brown	2000	31
	Felecity Willis	2000	31

## Minutes Played

	Player	Year	GP	Min.
1.	Brenda Pantoja	1996	30	1130
2.	Joy Hollingsworth	2007	32	1110
3.	Ashley Whisonant	2008	29	1083
4.	Aimee Gryzb	2004	33	1080
5.	Dee-Dee Wheeler	2005	32	1072
6.	Reshea Bristol	2001	32	1059
7.	Natalie Jones	2006	30	1046
8.	Regina Grennan	1990	29	1034
9.	Krista Warren	2003	31	976
	Ify Ibekwe	2011	32	976

## Total Rebounds

	Player	Year	GP	Reb.
1.	Ify Ibekwe	2011	32	314
2.	Amy Gamble	1989	28	249
3.	Tatum Brown	2000	32	247
4.	Bonnie Dove	1994	27	228
5.	Amina Njonkou	2009	31	226
6.	Krista Warren	2003	31	223
	Elizabeth Pickney	2002	28	223
8.	Dana Patterson	1988	28	219
9.	Adia Barnes	1998	30	212
10.	Kim Conway	1994	27	202

## Rebounding Average

	Player	Year	GP	Reb.	Avg.
1.	Ify Ibekwe	2011	32	314	9.8
2.	Amy Gamble	1989	28	249	8.9
3.	Bonnie Dove	1994	27	228	8.4
4.	Elizabeth Pickney	2002	28	223	8.0
5.	Dana Patterson	1988	28	219	7.8
6.	Tatum Brown	2000	32	247	7.7
7.	Kim Conway	1994	27	202	7.5
8.	Amina Njonkou	2009	31	226	7.3
9.	Krista Warren	2003	31	223	7.2
10.	Adia Barnes	1998	30	212	7.1

## Total Points

	Player	Year	GP	Pts.
1.	Adia Barnes	1998	30	653
2.	Dee-Dee Wheeler	2005	31	564
3.	Joy Hollingsworth	2007	32	518
4.	Ify Ibekwe	2011	32	514
5.	Amy Gamble	1989	28	500
6.	Reshea Bristol	2001	32	498
7.	Miroslava Acosta	1987	26	458
8.	Elizabeth Pickney	2002	28	451
9.	Dana Patterson	1988	28	441
10.	Natalie Jones	2006	30	432

## Scoring Average

	Player	Year	GP	Pts.	Avg.
1.	Adia Barnes	1998	30	653	21.8
2.	Amy Gamble	1989	28	500	17.9
3.	Dee-Dee Wheeler	2005	31	564	17.6
	Miroslava Acosta	1987	26	458	17.6
5.	Joy Hollingsworth	2007	32	518	16.2
6.	Ify Ibekwe	2011	32	514	16.1
	Elizabeth Pickney	2002	28	451	16.1
8.	Timi Brown	1991	27	430	15.9
9.	Dana Patterson	1988	28	441	15.8
10.	Reshea Bristol	2001	32	498	15.6

## Juniors

### Games Played

	Player	Year	GP
1.	Shanita Arnold	2011	33
	Brooke Jackson	2011	33
	Dee-Dee Wheeler	2004	33
	Danielle Adefeso	2004	33
5.	<b>Davellyn Whyte</b>	<b>2012</b>	<b>32</b>
	Natalie Jones	2005	32
	Elizabeth Pickney	2001	32
	Shannon Hobson	2007	32

# Top-10 Single Season Performances By Class



8.	Ify Ibekwe	2010	31
	Soana Lucet	2010	31
	Ashley Frazier	2009	31
	LaKeisha Taylor	2001	31
	Michelle Mitchell	2001	31
	Adia Barnes	1997	31
	Marte Alexander	1997	31
	DeAngela Minter	1997	31
	Mikko Giordano	1997	31
	Melissa Handley	1991	31
	Mary Klemm	1991	31
	Jessica Arnold	2007	31
	Ashley Whisonant	2007	31

### Games Started

	Player	Year	GS
1.	Shanita Arnold	2011	33
	Dee-Dee Wheeler	2004	33
<b>3.</b>	<b>Davellyn Whyte</b>	<b>2012</b>	<b>32</b>
	Natalie Jones	2005	32
	Elizabeth Pickney	2001	32
5.	Soana Lucet	2010	31
	Ashley Frazier	2009	31
	Adia Barnes	1997	31
8.	Joy Hollingsworth	2006	30
	Jacque Barrington	1996	30
	Brenda Pantoja	1995	30
	Melissa Handley	1991	30

### Minutes Played

	Player	Year	GP	Min.
1.	Ashley Frazier	2009	31	1229
2.	Dee-Dee Wheeler	2004	33	1133
<b>3.</b>	<b>Davellyn Whyte</b>	<b>2012</b>	<b>32</b>	<b>1084</b>
4.	Ify Ibekwe	2010	31	1046
5.	Shanita Arnold	2011	33	1044
	Brenda Pantoja	1995	30	1044
7.	Joy Hollingsworth	2006	30	1018
8.	Soana Lucet	2010	31	1006
9.	Natalie Jones	2005	32	994
10.	Lisa Griffith	1999	29	975

### Total Rebounds

	Player	Year	GP	Reb.
1.	Ify Ibekwe	2010	31	352
2.	Dana Patterson	1987	28	279
3.	Adia Barnes	1997	31	255
4.	Shawntinice Polk	2005	30	240
5.	Amina Njonkou	2008	30	221
<b>6.</b>	<b>Davellyn Whyte</b>	<b>2012</b>	<b>32</b>	<b>216</b>
7.	Soana Lucet	2010	31	207
8.	Elizabeth Pickney	2001	32	200
9.	Krista Warren	2002	24	195
10.	Adrienne Stowers	1987	29	193

### Rebounding Average

	Player	Year	GP	Reb.	Avg.
1.	Ify Ibekwe	2010	31	352	11.4
2.	Dana Patterson	1987	28	279	9.6
3.	Adia Barnes	1997	31	255	8.2
4.	Krista Warren	2002	24	195	8.1
5.	Shawntinice Polk	2005	30	240	8.0
6.	Amina Njonkou	2008	30	221	7.4
<b>7.</b>	<b>Davellyn Whyte</b>	<b>2012</b>	<b>32</b>	<b>216</b>	<b>6.8</b>
	Kim Conway	1993	27	183	6.8
8.	Soana Lucet	2010	31	207	6.7
	Adrienne Stowers	1987	29	193	6.7
	Megan Magee	1993	26	173	6.7

### Total Points

	Player	Year	GP	Pts.
1.	Adia Barnes	1997	31	598
2.	Dee-Dee Wheeler	2004	33	558
<b>3.</b>	<b>Davellyn Whyte</b>	<b>2012</b>	<b>32</b>	<b>544</b>
4.	Elizabeth Pickney	2001	32	524
5.	Miroslava Acosta	1986	28	502

6.	Dana Patterson	1987	29	463
7.	Timi Brown	1990	29	450
8.	Ify Ibekwe	2010	31	434
9.	Joy Hollingsworth	2006	30	431
10.	Angela Lackey	1999	29	417

### Scoring Average

	Player	Year	GP	Pts.	Avg.
1.	Adia Barnes	1997	31	598	19.3
2.	Miroslava Acosta	1986	28	502	17.9
3.	Davellyn Whyte	2012	32	544	17.0
4.	Dee-Dee Wheeler	2004	33	558	16.9
5.	Elizabeth Pickney	2001	32	524	16.4
6.	Dana Patterson	1987	29	463	16.0
7.	Timi Brown	1990	29	450	15.5
8.	Joy Hollingsworth	2006	30	431	14.4
	Angela Lackey	1999	29	417	14.4
10.	Ify Ibekwe	2010	31	434	14.0

### Sophomores

#### Games Played

	Player	Year	GP
<b>1.</b>	<b>Davellyn Whyte</b>	<b>2011</b>	<b>33</b>
	Natalie Jones	2004	33
	Shawntinice Polk	2004	33
	CoCoo Sanford	2004	33
5.	Katrina Lindner	2004	32
	Elizabeth Pickney	2000	32
	Julie Brase	2000	32
	Amina Njonkou	2007	32
	Malia O'Neal	2007	32
10.	Brooke Jackson	2010	31
	Dee-Dee Wheeler	2003	31
	Kim Conway	1991	31
	Shana Robertson	1982	31

#### Games Started

	Player	Year	GS
<b>1.</b>	<b>Davellyn Whyte</b>	<b>2011</b>	<b>33</b>
	Natalie Jones	2004	33
	Shawntinice Polk	2004	33
4.	DeAngela Minter	1996	30
5.	Brenda Frese	1990	29
6.	Lisa Griffith	1998	28
	Megan Magee	1992	28
	Regina Grennan	1988	28
9.	Ify Ibekwe	2009	27
	Ashley Whisonant	2006	27
	Krista Warren	2001	27
	Monika Crank	1997	27
	Margo Clark	1992	27
	Timi Brown	1988	27

#### Minutes Played

	Player	Year	GP	Min.
<b>1.</b>	<b>Davellyn Whyte</b>	<b>2011</b>	<b>33</b>	<b>1046</b>
2.	Dee-Dee Wheeler	2003	31	1028
3.	Natalie Jones	2004	33	1010
4.	Ify Ibekwe	2009	29	1008
5.	Shawntinice Polk	2004	33	966
6.	Regina Grennan	1988	28	961
7.	Rheya Neabors	2008	26	882
8.	Brenda Frese	1990	29	876
9.	Monika Crank	1997	30	875
10.	Aimee Grzyb	2002	28	866

#### Total Rebounds

	Player	Year	GP	Reb.
1.	Shawntinice Polk	2004	33	339
2.	Ify Ibekwe	2009	29	336
3.	Margo Clark	1992	27	228
4.	Adia Barnes	1996	30	221
5.	Amina Njonkou	2007	32	215
6.	Brenda Frese	1990	29	172
7.	Linda Reinke	1982	30	168
8.	Anne McFadden	1980	26	166

# Top-10 Single Season Performances By Class



9.	Shana Robertson	1982	31	160
10.	Tannis Overturf	1983	27	158

### Rebounding Average

	Player	Year	GP	Reb.	Avg.
1.	Ify Ibekwe	2009	29	336	11.6
2.	Shawntinice Polk	2004	33	339	10.3
3.	Margo Clark	1992	27	228	8.4
4.	Adia Barnes	1996	30	221	7.4
5.	Amina Njonkou	2007	32	215	6.7
6.	Anne McFadden	1980	26	166	6.4
7.	Brenda Frese	1990	29	172	5.9
	Tannis Overturf	1983	27	158	5.9
9.	Janet Goschinski	1979	24	136	5.7
10.	Ché Oh	2006	20	112	5.6
	Linda Reinke	1982	30	168	5.6

### Total Points

	Player	Year	GP	Pts.
1.	Shawntinice Polk	2004	33	549
2.	<b>Davellyn Whyte</b>	<b>2011</b>	<b>33</b>	<b>523</b>
3.	Adia Barnes	1996	30	522
4.	Dee-Dee Wheeler	2003	31	501
5.	Margo Clark	1992	27	469
6.	Ify Ibekwe	2009	29	456
7.	Kirsten Smith	1984	28	416
8.	Ashley Whisonant	2006	30	411
9.	Brenda Frese	1990	29	396
10.	Kim Conway	1991	31	325

### Scoring Average

	Player	Year	GP	Pts.	Avg.
1.	Adia Barnes	1996	30	522	17.4
	Margo Clark	1992	27	469	17.4
3.	Shawntinice Polk	2004	33	549	16.6
4.	Dee-Dee Wheeler	2003	31	501	16.2
5.	<b>Davellyn Whyte</b>	<b>2011</b>	<b>33</b>	<b>523</b>	<b>15.8</b>
6.	Ify Ibekwe	2009	29	456	15.7
7.	Kirsten Smith	1984	28	416	14.9
8.	Ashley Whisonant	2006	30	411	13.7
	Brenda Frese	1990	29	396	13.7
10.	Janet Goschinski	1979	24	275	11.5

### Freshmen

#### Games Played

	Player	Year	GP
1.	Shannon Hobson	2004	33
2.	<b>Candice Warthen</b>	<b>2011</b>	<b>32</b>
	Ashley Whisonant	2005	32
	Aimee Grzyb	2001	32
	Candice Allen	2001	32
	Rhaya Neabors	2007	32
7.	<b>Davellyn Whyte</b>	<b>2010</b>	<b>31</b>
	Shawntinice Polk	2003	31
	Natalie Jones	2003	31
	Lisa Griffith	1997	31
	Felecity Willis	1997	31
	Margo Clark	1991	31

#### Games Started

	Player	Year	GS
1.	<b>Davellyn Whyte</b>	<b>2010</b>	<b>31</b>
	Lisa Griffith	1997	31
3.	Shawntinice Polk	2003	29
	Elizabeth Pickney	1999	29
5.	Keisha Anderson	1993	26
6.	Jessica Arnold	2005	25
7.	Dee-Dee Wheeler	2002	24
	Adia Barnes	1995	24
9.	Jacinda Sweet	1992	23
10.	Mikko Giordano	1995	20

### Minutes Played

	Player	Year	GP	Min.
1.	<b>Davellyn Whyte</b>	<b>2010</b>	<b>31</b>	<b>1049</b>
2.	<b>Reiko Thomas</b>	<b>2009</b>	<b>30</b>	<b>973</b>
3.	Aimee Grzyb	2001	32	945
4.	Lisa Griffith	1997	31	936
5.	Shawntinice Polk	2003	31	922
6.	Keisha Anderson	1993	27	891
7.	Elizabeth Pickney	1999	29	844
8.	Courtney Clements	2009	27	823
9.	Adia Barnes	1995	30	814
10.	Dee-Dee Wheeler	2002	28	799

### Total Rebounds

	Player	Year	GP	Reb.
1.	Shawntinice Polk	2003	31	335
2.	Tonee Buntin	1982	28	284
3.	Adia Barnes	1995	30	233
4.	Ify Ibekwe	2008	24	192
5.	Veranda James	2001	21	172
6.	Elizabeth Pickney	1999	29	168
7.	Jill Longanecker	1979	23	154
8.	Mikko Giordano	1995	30	150
9.	<b>Davellyn Whyte</b>	<b>2010</b>	<b>31</b>	<b>134</b>
10.	Whitney Fields	2006	29	130

### Rebounding Average

	Player	Year	GP	Reb.	Avg.
1.	Shawntinice Polk	2003	31	335	10.8
2.	Tonee Buntin	1982	28	284	10.1
3.	Veranda James	2001	21	172	8.2
4.	Ify Ibekwe	2008	24	192	8.0
5.	Adia Barnes	1995	30	233	7.8
6.	Jill Longanecker	1979	23	154	6.7
7.	Elizabeth Pickney	1999	29	168	5.8
8.	Heather Grout	1983	23	118	5.1
9.	Mikko Giordano	1995	30	150	5.0
10.	Anne McFadden	1979	24	114	4.8

### Total Points

	Player	Year	GP	Pts.
1.	Shawntinice Polk	2003	31	538
2.	<b>Davellyn Whyte</b>	<b>2010</b>	<b>31</b>	<b>487</b>
3.	Adia Barnes	1995	30	464
4.	Tonee Buntin	1982	28	405
5.	Lisa Griffith	1997	31	386
6.	Joanne Ineman	1983	25	350
7.	Dee-Dee Wheeler	2002	28	343
8.	Elizabeth Pickney	1999	29	331
9.	Keisha Anderson	1993	27	311
10.	<b>Reiko Thomas</b>	<b>2009</b>	<b>30</b>	<b>296</b>

### Scoring Average

	Player	Year	GP	Pts.	Avg.
1.	Shawntinice Polk	2003	31	538	17.4
2.	<b>Davellyn Whyte</b>	<b>2010</b>	<b>31</b>	<b>487</b>	<b>15.7</b>
3.	Adia Barnes	1995	30	464	15.5
4.	Tonee Buntin	1982	28	405	14.4
5.	Joanne Ineman	1983	25	350	14.0
6.	Veranda James	2001	21	276	13.1
7.	Lisa Griffith	1997	31	386	12.5
8.	Dee-Dee Wheeler	2002	28	343	12.3
9.	Keisha Anderson	1993	27	311	11.5
10.	Elizabeth Pickney	1999	29	331	11.4

# Top-10 Single Game Performances By Team



Single game performances from 1977-78 season to present. All three-point field goal categories extend from the inception of the shot in 1988 to present time.

## By Team

### Field Goals Made

No.	Opponent	Date
46	Oregon	12/31/10
45	Western New Mexico	12/19/86
43	Oregon	1/16/10
43	Sacramento State	12/17/94
42	UNC Greensboro	12/4/04
42	Cal State Northridge	12/13/91
41	Washington State	1/10/02
41	Cal State Northridge	2/16/94
40	Washington State	2/9/02
40	California	1/4/96
40	UCLA	1/13/91
40	USC	2/18/89
40	Northern Colorado	2/24/79

### Field Goals Attempted

No.	Opponent	Date
93	Weber State	2/3/79
85	Pacific Christian	12/10/81
85	New Mexico	2/28/79
85	Brigham Young	1/26/79
84	Notre Dame	12/3/88
84	Portland State	11/30/91
84	Texas-El Paso	1/20/79
82	Long Beach State	2/25/83
81	San Jose State	12/6/96
81	Arizona State	1/7/95
81	UCLA	2/7/91

### Field Goal Percentage (min. 30 FG made)

Pct.	Opponent	Date
.648 (46-71)	Oregon	12/31/10
.643 (36-56)	California	12/27/02
.643 (36-56)	Drake	11/25/90
.630 (34-54)	UC Santa Barbara	11/30/99
.623 (43-69)	Oregon	1/16/10
.620 (31-50)	USC	1/16/86
.618 (34-55)	UCLA	1/20/96
.612 (30-49)	Northern Arizona	2/2/87
.607 (34-56)	Sam Houston State	12/4/98
.603 (35-58)	Weber State	12/10/95
.600 (39-65)	New Mexico State	12/2/90

### Three-Point Field Goals Made (min. 10 FG made)

No.	Opponent	Date
15	Georgia Southern	11/11/11
13	Oregon	1/12/12
13	Stanford	1/12/98
12	New Mexico	12/7/10
12	UC Santa Barbara	12/16/04
12	UC Santa Barbara	1/14/02
11	Washington State	2/16/12
11	Oregon State	1/2/11
11	Stanford	2/18/06
11	USC	2/12/05
11	San Jose State	12/6/96

### Three-Point Field Goals Attempted

No.	Opponent	Date
38	Oregon	1/12/12
32	UC Santa Barbara	1/14/02
30	Northern Arizona	12/6/07
29	Stanford	2/18/06
29	Stanford	1/12/98
28	UC Santa Barbara	11/25/03
28	UC Riverside	12/7/02
27	BYU-Hawaii	12/3/11
26	New Mexico	12/7/10
26	UCLA	1/20/07
26	Washington State	2/26/04

26	Washington	1/11/03
26	Holy Cross	11/30/01
26	Notre Dame	11/24/01
26	Pepperdine	11/18/01

### Three-Point Percentage (min. seven 3FG made)

Pct.	Opponent	Date
.700 (7-10)	Washington State	2/6/99
.688 (11-16)	USC	2/12/05
.636 (7-11)	Washington	2/10/00
.636 (7-11)	Oregon	2/9/89
.625 (15-24)	Georgia Southern	11/11/11
.625 (10-16)	Virginia	3/15/98
.625 (10-18)	USC	2/16/97
.600 (9-15)	Providence	12/30/95
.588 (10-17)	Wichita State	11/18/11
.588 (10-17)	Washington	1/30/97

### Free Throws Made

No.	Opponent	Date
37	Oregon State	1/23/99
34	Stanford	1/8/00
34	Arizona State	3/12/94
33	Oregon	2/2/02
31	Stanford	2/27/99
31	Weber State	12/28/93
30	Pepperdine	3/15/01
30	Nebraska	12/21/00
30	Brigham Young	11/18/00
29	Syracuse	12/2/11
29	USC	2/26/11
29	Stephen F. Austin	12/10/98
29	San Francisco	11/15/96
29	Eastern Washington	12/3/93

### Free Throws Attempted

No.	Opponent	Date
46	Oregon State	1/23/99
46	Arizona State	3/12/94
46	Arizona State	1/24/81
45	Brigham Young	11/18/00
45	Wisconsin	11/24/84
44	Pepperdine	3/15/01
44	Nebraska	12/21/00
44	Stanford	1/8/00
43	Oregon	2/2/02
42	Syracuse	12/2/11

### Free Throw Percentage (min. 20 FT made)

Pct.	Opponent	Date
1.000 (20-20)	Notre Dame	11/24/01
.920 (23-25)	Washington	2/28/09
.909 (20-22)	Oregon State	3/2/00
.909 (20-22)	Arizona State	2/31/87
.906 (29-32)	San Francisco	11/15/96
.897 (26-29)	Washington	2/4/99
.875 (21-24)	Arizona State	1/18/92
.875 (21-24)	Colorado	12/31/89
.875 (21-24)	Stanford	3/8/86
.870 (20-23)	Texas A&M	11/25/08
.870 (20-23)	San Diego State	12/11/93
.870 (20-23)	Kansas	1/5/87
.870 (20-23)	Arizona State	1/27/82

### Offensive Rebounds

No.	Opponent	Date
28	BYU-Hawaii	12/3/11
28	Notre Dame	3/23/03
27	Northern Arizona	11/15/10
27	Northern Arizona	12/13/96
26	Oregon State	1/24/04
26	UC Santa Barbara	11/25/03
26	Arizona State	1/7/95
25	Colorado	1/22/12
24	Boise State	12/29/08
24	Notre Dame	11/20/00

# Top-10 Single Game Performances By Team



24 Northern Arizona 12/4/85

### Defensive Rebounds

No.	Opponent	Date
45	Toledo	11/14/08
44	New Mexico State	12/2/90
41	Rice	11/14/04
41	Arizona State	1/8/94
40	Cal State Fullerton	12/8/95
40	Toledo	12/17/91
39	Iona	12/28/10
39	UNLV	12/22/02
39	Long Beach State	12/1/96
39	Colorado State	11/22/91
38	Arizona State	3/12/94
38	Stephen F. Austin	12/16/01

### Total Rebounds

No.	Opponent	Date
68	Cal State Fullerton	12/8/95
67	Pacific Christian	12/10/81
66	West Texas State	12/6/79
64	Northern Arizona	11/15/10
63	Washington State	2/11/93
62	Arizona State	3/12/94
62	Texas-El Paso	2/22/86
62	Texas-El Paso	1/20/79
61	Rice	11/14/04
61	Utah State	12/4/86
60	UCLA	2/14/97
60	Cal State Northridge	2/16/94
60	Arizona State	1/8/94
60	Portland State	11/30/91

### Personal Fouls

No.	Opponent	Date
38	UNLV	11/30/78
34	Oregon State	1/23/97
34	Utah	11/24/90
35	Mercer	1/3/85
33	Washington	1/14/93
33	UCLA	1/13/91
33	Arizona State	3/3/86
33	Weber State	2/3/79
32	USC	1/11/91
32	Texas-El Paso	2/22/86
32	Arizona State	2/2/80
32	Colorado	2/22/79

### First Half Scoring

Pts.	Opponent	Date
59	Western New Mexico	12/19/86
57	Western New Mexico	12/16/88
57	Cal State Northridge	12/13/91
56	Oregon	1/16/10
56	UC Santa Barbara	11/23/97
56	Cal State Northridge	2/16/94
55	Northeastern	12/5/97
54	Arizona State	3/12/94
52	Oregon	12/31/10
52	Indiana	12/12/99
52	UCLA	3/7/98
52	USC	2/19/89

### Second Half Scoring (including overtime)

Pts.	Opponent	Date
63	Oregon	1/16/10
63	Oregon State	2/11/06
62	Providence	12/30/95
61	Washington State	1/10/02
60	San Jose State	12/6/98
60	Texas A&M	11/25/96
59	UCLA	1/13/91
57	Oregon	12/31/10
57	Stanford	2/28/98

57 California 1/4/96  
56 UPR-Mayaguez 12/20/00

### Total Points

No.	Opponent	Date
119	Oregon	1/16/10
112	Cal State Northridge	12/13/91
109	Oregon	12/31/10
107	Washington State	1/10/02
107	UC Santa Barbara	11/23/97
106	Washington State	2/9/02
105	UPR Mayaguez	12/20/00
105	Sacramento State	12/17/94
104	Arizona State	3/12/94
102	California	1/4/96
102	UCLA	1/13/91
101	UNLV	12/22/02

### Fewest Points Allowed

Pts.	Opponent	Date
32	Iona	12/28/10
33	Cal State Fullerton	12/8/95
36	New Mexico	12/15/07
37	Arkansas-Pine Bluff	12/18/11
39	Cal Poly SLO	1/9/96
39	Long Beach State	12/12/06
41	Nicholls State	11/14/06
41	UPR-Mayaguez	12/20/00
41	Utah State	12/4/86
42	Long Beach State	12/11/11
42	Massachusetts	12/7/03
42	Arizona State	2/8/97
42	Monmouth	11/29/96

### Assists

No.	Opponent	Date
30	Furman	11/22/05
30	Texas A&M	11/25/96
30	California	1/4/96
29	Washington State	2/16/12
28	New Mexico	11/27/94
28	Cal State Northridge	2/16/94
27	Texas Southern	12/10/99
27	San Diego	12/16/95
27	Weber State	12/10/95
27	West Texas State	12/21/79
27	Washington	11/24/79
27	Northern Colorado	2/24/79

### Fewest Turnovers Committed

No.	Opponent	Date
6	UCLA	2/13/86
7	Oregon	2/9/06
7	Eastern Washington	12/13/85
7	California	1/8/11
8	Stanford	2/5/04
8	USC	2/17/96
8	Western New Mexico	2/5/86
8	Northern Arizona	3/6/82
9	California	2/5/05
9	Hawaii	11/30/03
9	Stanford	2/27/99
9	Oregon	2/5/87
9	Washington State	1/17/87
9	Northern Arizona	3/1/86
9	Eastern New Mexico	12/19/79
9	California	1/5/79

### Most Turnovers Committed

No.	Opponent	Date
57	UNLV	11/30/78
47	Arizona State	12/16/78
46	USC	1/16/81
46	Arizona State	11/24/78
41	Long Beach State	1/11/80
39	Virginia	12/2/88

# Top-10 Single Game Performances By Team/Individual



38	Louisiana Tech	12/29/90
38	New Mexico State	12/2/90
38	California	2/3/89
37	Washington	1/11/92
37	Colorado State	11/22/91
37	Oregon State	2/12/88
37	U.S. International	12/1/84

## Most Turnovers Forced

No.	Opponent	Date
43	Northern Arizona	12/15/90
41	Arizona State	2/14/98
41	Northeastern	12/5/97
41	Western New Mexico	12/19/86
40	Northern Arizona	11/30/79
38	Oregon State	1/24/98
37	Washington State	2/1/97
37	Monmouth	11/29/96
36	Northern Illinois	12/15/99
36	Oregon State	2/19/98
36	Sacramento State	12/17/94

## Blocked Shots

No.	Opponent	Date
15	UC Irvine	12/14/81
11	Northern Arizona	11/15/10
11	California	2/7/04
11	California	3/1/03
10	Oregon State	1/10/09
10	Long Beach State	12/9/07
10	Tenn.-Chattanooga	1/5/85
9	Alabama A&M	12/29/09
9	Nevada	12/4/09
9	Oregon State	1/3/08
9	Weber State	12/5/04
9	UNC Greensboro	12/4/04
9	Tennessee Tech	11/20/99
9	Texas-El Paso	1/20/79

## Steals

No.	Opponent	Date
26	Northern Arizona	12/15/90
25	Northeastern	12/5/97
24	Arizona State	2/14/98
24	Monmouth	11/29/96
24	Southern Utah	12/13/95
22	Oregon State	1/24/98
22	San Diego	12/21/96
22	Fresno State	12/9/94
22	Western New Mexico	12/19/86
21	Marquette	11/30/85

All individual single game top performances are from the 1977-78 season to present time. All three-point field goal categories extend from the inception of the shot in 1987-88 to present time.

## By Individual

### Field Goals Made

No.	Player	Opponent	Date
15	Ashley Whisonant	Oregon State	1/3/08
15	Adia Barnes	Arizona State	1/7/95
15	Jill Longanecker	Northern Colorado	2/24/79
14	Soana Lucet	Utah State	3/17/11
14	Adia Barnes	Arizona State	1/17/98
14	Adia Barnes	Southern California	1/4/98
14	Adia Barnes	Baylor	12/29/97
14	Timi Brown	New Mexico State	12/2/90
14	Amy Gamble	Oregon State	1/14/89
14	Dana Patterson	UCLA	2/20/88
14	Miroslava Acosta	UTEP	12/9/86
14	Joanne Ineman	Arizona State	3/5/83
14	Jill Longanecker	Weber State	2/3/79

### Field Goals Attempted

No.	Player	Opponent	Date
29	Ashley Whisonant	Oregon State	1/3/08
28	Adia Barnes	Oregon	2/20/97
27	Dee-Dee Wheeler	Louisiana State	1/4/04
27	Adia Barnes	Washington	2/5/98
27	Adia Barnes	Southern California	1/4/98
26	Adia Barnes	Arizona State	1/7/95
26	Joanne Ineman	Arizona State	3/5/83
26	Joanne Ineman	Long Beach State	2/25/83
26	Leslie Martin	Cleveland State	11/28/82
25	Jacinda Sweet	Northern Illinois	12/22/94
25	Miroslava Acosta	Oregon	1/12/87
25	Janet Goschinski	Utah	1/27/79

### Field Goal Percentage (min. 10 FG made)

Pct.	Player	Opponent	Date
.917 (11-12)	Tatum Brown	Colorado State	12/6/99
.917 (11-12)	Dana Patterson	USC	1/23/88
.909 (10-11)	Ify Ibekwe	Middle Tenn. State	11/25/07
.909 (10-11)	Shawn Coder	CS Northridge	12/13/91
.875 (14-16)	Timi Brown	NMSU	12/2/90
<b>.846 (11-13)</b>	<b>Shanita Arnold</b>	<b>Oregon</b>	<b>12/31/10</b>
.846 (11-13)	Melissa Handley	USC	1/11/91
.813 (13-16)	Dee-Dee Wheeler	Cal	12/27/02
.813 (13-16)	Shawntinice Polk	LSU	11/22/02
.786 (11-14)	Elizabeth Pickney	Oregon State	3/1/01
.786 (11-14)	Adia Barnes	Virginia	3/15/98
.786 (11-14)	Marte Alexander	Santa Clara	3/13/98

### Three-Point Field Goals Made

No.	Player	Opponent	Date
7	Erin Butler	Oregon	1/12/12
7	Dee-Dee Wheeler	UC Santa Barbara	12/16/04
7	Lisa Griffith	Washington	1/15/00
7	Lisa Griffith	California	3/8/97
7	Lisa Griffith	Southern California	2/16/97
<b>6</b>	<b>Davellyn Whyte</b>	<b>Wichita State</b>	<b>11/18/11</b>
<b>6</b>	<b>Davellyn Whyte</b>	<b>USC</b>	<b>1/3/10</b>
6	Aimee Grzyb	Oregon State	3/6/04
6	Dee-Dee Wheeler	UCLA	1/18/03
6	Dee-Dee Wheeler	UC Riverside	12/7/02
6	Lisa Griffith	Connecticut	3/21/98
6	Lisa Griffith	San Jose State	12/6/96
6	Brenda Pantoja	Florida	11/25/94

### Three-Point Field Goals Attempted

No.	Player	Opponent	Date
<b>13</b>	<b>Davellyn Whyte</b>	<b>Oregon</b>	<b>1/12/12</b>
13	Aimee Grzyb	UCSB	1/14/02
12	Reshea Bristol	Stanford	3/8/01
12	Lisa Griffith	Washington	3/1/97
12	Brenda Pantoja	Oregon	1/26/96
<b>11</b>	<b>14 times, last by D. Whyte vs. UCLA</b>		<b>1/1/10</b>

### Three-Point Field Goal Percentage (min. five 3FG made)

Pct.	Player	Opponent	Date
.833 (5-6)	Jessica Arnold	Saint Mary's	11/12/04
.833 (5-6)	Aimee Grzyb	Northern Arizona	11/22/03
.833 (5-6)	Aimee Grzyb	Fresno State	12/10/00
.833 (5-6)	Lisa Griffith	Western Kentucky	3/14/97
.833 (5-6)	Greta Naranjo	Oregon	2/9/89
<b>.750 (6-8)</b>	<b>Davellyn Whyte</b>	<b>Wichita State</b>	<b>11/18/11</b>
.750 (6-8)	Dee-Dee Wheeler	UCLA	1/18/03
.750 (6-8)	Dee-Dee Wheeler	UC Riverside	12/7/02
.714 (5-7)	Aimee Grzyb	UCLA	1/19/02
.714 (5-7)	Lisa Griffith	Kentucky	3/18/00
.714 (5-7)	Monika Crank	Washington	1/30/97
.714 (5-7)	Brenda Pantoja	Arizona State	2/10/96
.714 (5-7)	Andrea Constand	Providence	12/30/95

### Free Throws Made

No.	Player	Opponent	Date
<b>15</b>	<b>Davellyn Whyte</b>	<b>USC</b>	<b>2/26/11</b>
15	Elizabeth Pickney	Oregon	2/2/02
15	Angela Lackey	Stanford	1/8/00

# Top-10 Single Game Performances By Individual



13	Natalie Jones	Loyola Marymount	11/18/05
<b>12</b>	<b>Davellyn Whyte</b>	<b>Syracuse</b>	<b>12/2/11</b>
12	Natalie Jones	Stanford	2/18/06
12	Reshea Bristol	UCLA	2/15/01
12	Elizabeth Pickney	Stanford	2/27/99
12	Adia Barnes	Texas A&M	12/10/97
12	Brenda Smith	San Diego State	2/14/85
12	Kirsten Smith	San Diego State	3/3/84

### Free Throws Attempted

No.	Player	Opponent	Date
20	Angela Lackey	Stanford	1/8/00
<b>18</b>	<b>Davellyn Whyte</b>	<b>USC</b>	<b>2/26/11</b>
16	Natalie Jones	Stanford	2/18/06
16	Elizabeth Pickney	Oregon	2/2/02
16	Reshea Bristol	UCLA	2/15/01
16	Elizabeth Pickney	Brigham Young	11/18/00
16	Marte Alexander	UC Santa Barbara	11/23/97
<b>15</b>	<b>Davellyn Whyte</b>	<b>Arizona State</b>	<b>3/3/12</b>
15	Veranda James	Pepperdine	3/15/01
15	Reshea Bristol	S. F. Austin	12/10/98
15	Kim Conway	Arizona State	3/12/94
15	Tonee Buntin	UNLV	1/2/82

### Free Throw Percentage (min. 10 FT made)

Pct.	Player	Opponent	Date
1.000 (12-12)	Adia Barnes	Texas A&M	12/10/97
1.000 (12-12)	Kirsten Smith	CS Fullerton	2/16/84
1.000 (11-11)	Elizabeth Pickney	Notre Dame	11/24/01
1.000 (10-10)	Julie Brase	Stanford	3/2/00
1.000 (10-10)	Shawn Coder	CS Northridge	12/13/91
.938 (15-16)	Elizabeth Pickney	Oregon	2/2/02
.929 (13-14)	Natalie Jones	Loyola Marymount	11/18/05
.923 (12-13)	Elizabeth Pickney	Stanford	2/27/99
.923 (12-13)	Kirsten Smith	SDSU	3/3/84
<b>.917 (11-12)</b>	<b>Davellyn Whyte</b>	<b>Georgia State</b>	<b>11/13/11</b>
.917 (11-12)	Reiko Thomas	Long Beach State	12/14/08
.917 (11-12)	Natalie Jones	Washington State	1/28/06
.917 (11-12)	Reshea Bristol	Oregon State	1/23/99
.917 (11-12)	Marte Alexander	Oregon State	2/24/96
.917 (11-12)	Amy Gamble	Stanford	2/7/89
.917 (11-12)	Yolanda Turner	Northern Arizona	12/4/85

### Rebounds

No.	Player	Opponent	Date
25	Jill Longanecker	West Texas State	1/12/79
22	Ify Ibekwe	Arizona State	2/13/11
22	Ify Ibekwe	Iona	11/14/09
20	Ify Ibekwe	Arizona State	2/21/09
20	Ify Ibekwe	Boise State	12/29/08
19	Ify Ibekwe	UC-Santa Barbara	11/23/08
19	Shawntinice Polk	Stanford	2/5/04
19	Kim Conway	Northern Illinois	12/22/92
18	Ify Ibekwe	Toledo	11/14/08
18	Beatrice Bofia	Oregon State	1/3/08
18	Shawntinice Polk	Stanford	3/8/04
18	Shawntinice Polk	UNLV	12/22/02
18	Krista Warren	S.F. Austin	12/16/01
18	Adia Barnes	Arizona State	1/7/95
18	Adrienne Stowers	Oregon State	2/7/87
18	Tonee Buntin	UC Santa Barbara	1/13/82
18	Tonee Buntin	Northern Arizona	11/13/81

### Total Points

Pts.	Player	Opponent	Date
<b>39</b>	<b>Davellyn Whyte</b>	<b>Oregon</b>	<b>1/16/10</b>
<b>36</b>	<b>Candice Warthen</b>	<b>Georgia State</b>	<b>11/13/11</b>
35	Soana Lucet	Utah State	3/17/11
35	Dee-Dee Wheeler	UC Santa Barbara	12/16/04
35	Adia Barnes	Oregon	2/20/97
35	Timi Brown	New Mexico State	12/2/90
<b>34</b>	<b>Davellyn Whyte</b>	<b>Wichita State</b>	<b>11/18/11</b>
<b>34</b>	<b>Davellyn Whyte</b>	<b>USC</b>	<b>1/3/10</b>
34	Ashley Whisonant	Oregon State	1/3/08
34	Adia Barnes	Texas A&M	12/10/97
34	Joanne Ineman	Arizona State	3/5/83

33	Adia Barnes	Arizona State	1/17/98
33	Adia Barnes	Harvard	12/28/95
33	Amy Gamble	Oregon State	1/14/89

### Assists

No.	Player	Opponent	Date
16	Reshea Bristol	Washington	1/13/01
16	Brenda Pantoja	UCLA	2/15/96
16	Brenda Pantoja	San Diego	12/28/95
15	Pam Roberts	UCLA	2/13/81
14	Reshea Bristol	Arizona State	2/24/01
14	Reshea Bristol	UNLV	12/6/00
14	Brenda Pantoja	Washington State	2/29/96
13	7 times, last by Pantoja vs. Northwestern		3/23/96

### Turnovers

No.	Player	Opponent	Date
14	Brenda Pantoja	Washington	3/2/96
13	Brenda Pantoja	Harvard	12/28/95
12	Regina Grennan	Oregon State	12/31/86
12	Sarah Buxton	San Diego State	2/23/80
11	Dee-Dee Wheeler	Southern California	1/15/04
11	Dee-Dee Wheeler	Arizona State	12/30/01
11	Reshea Bristol	Oregon State	3/1/01
11	Reshea Bristol	Rutgers	3/14/99
11	Regina Grennan	Rutgers	1/1/88
11	Barb Kubiak	UTEP	11/25/83
11	Sarah Buxton	UNLV	11/30/78

### Blocked Shots

No.	Player	Opponent	Date
9	Shawntinice Polk	California	3/1/03
8	Aley Rohde	New Mexico	12/21/11
8	Shawntinice Polk	UNC Greensboro	12/4/04
8	Shawntinice Polk	California	2/7/04
6	Shawntinice Polk	Washington State	2/26/04
6	Shawntinice Polk	Arizona State	1/2/04
6	Shawntinice Polk	American	12/6/03
6	Shawntinice Polk	UNLV	12/22/02
6	Leslie Martin	UC Irvine	12/14/81
5	17 times, last by I. Ibekwe vs. Ala. A&M		12/29/09

### Steals

No.	Player	Opponent	Date
9	Dee-Dee Wheeler	California	2/5/05
9	Brenda Pantoja	Southern Utah	12/13/95
9	Stacie Tave	Eastern Washington	12/3/93
9	Julie Schulz	Brigham Young	1/26/79
8	Ify Ibekwe	Washington State	1/22/11
8	Cheryl Humphrey	Northern Arizona	12/15/90
8	Julie Schulz	Arizona State	3/3/79
7	10 times, last by I. Ibekwe vs. Iona		11/14/09

**Bold: Current Player**

# The Pac-10/12 Tournament



## Arizona Results in the Pac-10/12 Tournament

### **2002 Pac-10 Tournament**

(Eugene, Ore.)  
March 2, 2002  
#3 Arizona State 66, #6 Arizona 58

### **2003 Pac-10 Tournament**

*Runners-up*  
(San Jose, Calif.)  
March 8, 2003  
#3 Arizona 70, #6 Oregon State 56  
March 9 2003  
#3 Arizona 74, #2 Washington 51  
March 10, 2003  
#1 Stanford 59, #3 Arizona 49

### **2004 Pac-10 Tournament**

*Runners-up*  
(San Jose, Calif.)  
March 6, 2004  
#2 Arizona 81, #7 Oregon State 58  
March 7, 2004  
#2 Arizona 77, #6 Washington 55  
March 8, 2004  
#1 Stanford 72, #2 Arizona 60

### **2005 Pac-10 Tournament**

(San Jose, Calif.)  
March 5, 2005  
#4 USC 74, #5 Arizona 66

### **2006 Pac-10 Tournament**

(San Jose, Calif.)  
March 3, 2006  
#9 Arizona 64, #8 Oregon 57  
March 4, 2006  
#1 Stanford 77, #9 Arizona 50

### **2007 Pac-10 Tournament**

(San Jose, Calif.)  
March 2, 2007  
#9 Arizona 69, #8 Oregon State 54  
March 3, 2007  
#1 Stanford 65, #9 Arizona 55

### **2008 Pac-10 Tournament**

(San Jose, Calif.)  
March 7, 2008  
#8 Oregon State 46, #9 Arizona 31

### **2009 Pac-10 Tournament**

(Los Angeles, Calif.)  
March 12, 2009  
#9 Arizona 79, #8 Washington State 72  
March 13, 2009  
#1 Stanford 77, #9 Arizona 46

### **2010 Pac-10 Tournament**

(Los Angeles, Calif.)  
March 11, 2010  
#8 Arizona 62, #9 Washington State 60  
March 12, 2010  
#1 Stanford 72, #8 Arizona 52

### **2011 Pac-10 Tournament**

(Los Angeles, Calif.)  
March 9, 2011  
#4 Arizona 90, #9 Oregon 89  
March 10, 2011  
#4 Arizona 72, #5 USC 62  
Match 11, 2011  
#1 Stanford 100, #4 Arizona, 71

### **2012 Pac-12 Tournament**

(Los Angeles, Calif.)  
March 7, 2012  
#12 Arizona 61, #5 UCLA 57  
March 8, 2012  
#4 Arizona State 68, #12 Arizona 53

## Arizona Honors in the Pac-10 Tournament

### **2003 Pac-10 All-Tournament Team**

Krista Warren, Dee-Dee Wheeler, Shawntinice Polk

### **2004 Pac-10 All-Tournament Team**

Aimee Grzyb, Shawntinice Polk

### **2011 Pac-10 All-Tournament Team**

Soana Lucet

## Team Records

### **Most Field Goals Made**

Arizona: 35 vs. Oregon (3/9/11)  
Opponent: 44 by Stanford (3/11/11)

### **Most Field Goals Attempted**

Arizona: 77 vs. Oregon (3/9/11)  
Opponent: 83 by Oregon (3/9/11)

### **Highest Field Goal Percentage**

Arizona: .536 (30-56) vs. Washington (3/9/03)  
Opponent: .587 (44-75) by Stanford (3/11/11)

### **Fewest Field Goals Made**

Arizona: 12 vs. Oregon State (3/7/08)  
Opponent: 16 by Oregon State (3/2/07)

### **Fewest Field Goals Attempted**

Arizona: 44 vs. Oregon State (3/7/08)  
Opponent: 42 by Oregon State (3/2/07)

### **Lowest Field Goal Percentage**

Arizona: .273 (12-44) vs. Oregon State (3/7/08)  
Opponent: .302 (19-63) by Arizona State (3/2/02)

### **Most Three-Point Field Goals Made**

Arizona: 9, twice, last vs. Stanford (3/11/11)  
Opponent: 13 by Washington State (3/12/09)

### **Most Three-Point Field Goals Attempted**

Arizona: 25 vs. UCLA (3/7/12)  
Opponent: 37 by Washington State (3/12/09)

### **Highest Three-Point Percentage**

Arizona: .538 (7-13) vs. USC (3/11/11)  
Opponent: .526 (10-19) by Stanford (3/13/09)

### **Fewest Three-Point Field Goals Made**

Arizona: 1 vs. Arizona State (3/2/02)  
1 vs. Oregon State (3/7/08)  
Opponent: 1 by Arizona State (3/2/02)

### **Fewest Three-Point Field Goals Attempted**

Arizona: 8 vs. Arizona State (3/2/02)  
8 vs. Oregon State (3/7/08)  
Opponent: 8 by Oregon State (3/2/07)

### **Lowest Three-Point Percentage**

Arizona: .125 (1-8) vs. Arizona State (3/2/02)  
.125 (1-8) vs. Oregon State (3/7/08)  
Opponent: .100 (1-10) by Arizona State (3/2/02)

### **Most Free Throws Made**

Arizona: 21 vs. Oregon State (3/8/03)  
Opponent: 27 by Arizona State (3/2/02)

### **Most Free Throws Attempted**

Arizona: 29 vs. Oregon State (3/2/07)  
Opponent: 35 by Arizona State (3/2/02)

### **Highest Free Throw Percentage**

Arizona: 1.00 (13-13) vs. UCLA (3/7/12)  
Opponent: .875 (7-8) by UCLA (3/7/12)

### **Fewest Free Throws Made**

Arizona: 1 vs. Stanford (3/10/03)  
Opponent: 2 by Washington (3/9/03)

### **Fewest Free Throws Attempted**

Arizona: 4 vs. Stanford (3/10/03)  
Opponent: 3 by Washington (3/9/03)

### **Lowest Free Throw Percentage**

Arizona: .250 (1-4) vs. Stanford (3/10/03)  
Opponent: .450 (9-20) by Stanford (3/3/07)

### **Most Rebounds**

Arizona: 45 vs. Oregon State (3/6/04)  
Opponent: 52 by USC (3/5/05)

### **Highest Rebounding Margin**

Arizona: +10 (43-33) vs. Washington State (3/11/10)  
Opponent: +15 (43-28) by Oregon (3/3/06)

### **Fewest Rebounds**

Arizona: 26 vs. Stanford (3/13/09)  
Opponent: 28 by Oregon State (3/2/07)

### **Most Fouls**

Arizona: 26 vs. Arizona State (3/2/02)  
Opponent: 25 by Oregon State (3/2/07)

### **Fewest Fouls**

Arizona: 9, twice, last vs. UCLA (3/7/12)  
Opponent: 9 by Stanford (3/4/06)

### **Most Assists**

Arizona: 20 vs. Washington (3/7/04)  
Opponent: 30 by Stanford (3/11/11)

### **Fewest Assists**

Arizona: 4 last vs. Stanford (3/12/10)  
Opponent: 8 by Oregon State (3/2/07)

### **Most Turnovers**

Arizona: 26 vs. Oregon State (3/7/08)  
Opponent: 29 by Oregon State (3/2/07)

### **Fewest Turnovers**

Arizona: 14 vs. Oregon (3/3/06)  
14 vs. Stanford (3/8/04)  
14 vs. Oregon State (3/8/03)  
14 vs. Washington State (3/12/09)  
14 vs. Stanford (3/13/09)  
Opponent: 5 by Stanford (3/8/04)

### **Most Blocked Shots**

Arizona: 4, twice, last vs. USC (3/10/11)  
Opponent: 9 by Stanford (3/4/06)

### **Fewest Blocked Shots**

Arizona: 0, three times, last vs. ASU (3/8/12)  
Opponent: 0 by Washington (3/9/03)  
0 by Arizona State (3/2/02)  
0 by Stanford (3/13/09)

### **Most Steals**

Arizona: 14 vs. Washington (3/9/03)  
Opponent: 14 by Oregon State (3/7/08)

### **Fewest Steals**

Arizona: 1 vs. Stanford (3/8/04)  
Opponent: 3 last by Washington State (3/12/09)

# The Pac-10/12 Tournament/The Postseason



## **Most First Half Points**

Arizona: 51 vs. Oregon (3/9/11)  
Opponent: 45 by Stanford (3/11/11)

## **Most Second Half Points**

Arizona: 47 vs. Stanford (3/11/11)  
Opponent: 55 by Stanford (3/11/11)

## **Fewest First Half Points**

Arizona: 14 vs. Oregon State (3/7/08)  
Opponent: 14 by Oregon State (3/7/08)

## **Fewest Second Half Points**

Arizona: 15 vs. Stanford (3/8/04)  
Opponent: 23 by Oregon State (3/6/04)

## **Most Total Points**

Arizona: 90 vs. Oregon (3/9/11)  
Opponent: 100 by Stanford (3/11/11)

## **Fewest Total Points**

Arizona: 31 vs. Oregon State (3/7/08)  
Opponent: 46 by Oregon State (3/7/08)

## **Largest Margin of Victory**

Arizona: +23 (81-58) vs. Oregon State (3/6/04)  
+23 (74-51) vs. Washington (3/9/03)  
Opponent: +31 (77-46) vs. Stanford (3/13/09)

## **Individual Records**

### **Most Field Goals Made**

Arizona: 10 by S. Polk vs. Washington (3/9/03)  
10 by Ify Ibekwe vs. Wash. State (3/12/09)  
10 by Soana Lucet vs. Wash. State (3/11/10)  
Opponent: 15 by N. Ogwumike, Stanford (3/11/11)

### **Most Field Goals Attempted**

Arizona: 23 by Ify Ibekwe vs. Oregon (3/9/11)  
Opponent: 23 by Amanda Johnson, Oregon (3/9/11)

### **Highest Field Goal Percentage (min. five FG made)**

Arizona: .889 (8-9) by K. Warren vs. O. State (3/8/03)  
Opponent: .714 (5-7) by E. Autrey, Wash. (3/9/03)

### **Most Three-Point Field Goals Made**

Arizona: 6 by Aimee Grzyb vs. Oregon State (3/6/04)  
Opponent: 5 by Jeanette Pohlen, Stanford (3/12/10)

### **Most Three-Point Field Goals Attempted**

Arizona: 9 by Joy Hollingsworth vs. Stanford (3/4/06)  
9 by Joy Hollingsworth vs. Oregon (3/3/06)  
9 by Aimee Grzyb vs. Oregon State (3/6/04)  
Opponent: 13 by April Cook, Wash. State (3/12/09)

### **Highest Three-Point Field Goal Percentage (min. two 3FG made)**

Arizona: .750 (3-4) by S. Lucet, Stanford (3/11/11)  
Opponent: .800 (4-5) by A. Lalum, Wash. (3/9/03)  
.800 (4-5) by J. Pohlen, Stanford (3/13/09)

### **Most Free Throws Made**

Arizona: 9 by Ify Ibekwe vs. Stanford (3/11/11)  
Opponent: 9 by N. Ogwumike, Stanford (3/12/10)

### **Most Free Throws Attempted**

Arizona: 10 by Ify Ibekwe vs. USC (3/10/11)  
10 by A. Whisonant vs. Oregon (3/3/06)  
10 by S. Polk vs. Oregon State (3/8/03)  
Opponent: 10 by A. Levens, Arizona State (3/2/02)  
10 by Casey Nash, Oregon State (3/2/07)  
10 by N. Ogwumike, Stanford (3/12/10)

### **Highest Free Throw Percentage (min. seven FT made)**

Arizona: 1.000 (9-9) by I. Ibekwe vs. Stanford (3/11/11)

1.000 (7-7) by D. Wheeler vs. O. State (3/8/03)  
Opponent: .900 (9-10) by N. Ogwumike, Stan. (3/12/10)

### **Most Rebounds**

Arizona: 18 by Shawntinice Polk vs. Stanford (3/8/04)  
Opponent: 15 by Kayla Pedersen, Stanford (3/13/09)

### **Most Assists**

Arizona: 7 by Natalie Jones vs. Washington (3/7/04)  
7 by D. Wheeler vs. Oregon State (3/6/04)  
7 by Julie Brase vs. Washington (3/9/03)  
Opponent: 9 by G. Mendiola, Washington (3/9/03)

### **Most Turnovers**

Arizona: 8 by Ify Ibekwe vs. Stanford (3/12/10)  
Opponent: 9 by M. Fox-Griffin, Oregon State (3/2/07)

### **Most Blocked Shots**

Arizona: 2 by Davellyn Whyte vs. Stanford (3/12/10)  
2 by Ify Ibekwe vs. Wash. State (3/12/09)  
2 by Ify Ibekwe vs. Oregon State (3/7/08)  
2 by Sarah Hays vs. Oregon State (3/7/08)  
2 by Ashley Whisonant vs. Stanford (3/4/06)  
2 by Shawntinice Polk vs. USC (3/5/05)  
2 by S. Polk vs. Oregon State (3/6/04)  
2 by S. Polk vs. Washington (3/9/03)  
Opponent: 4 by Brooke Smith, Stanford (3/4/06)

### **Most Steals**

Arizona: 7 by Davellyn Whyte vs. Oregon (3/9/11)  
Opponent: 6 by T. Ducker, Oregon State (3/7/08)

### **Most Minutes Played**

Arizona: 40 by Soana Lucet vs. USC (3/10/11)  
40 by Ify Ibekwe vs. Stanford (3/12/10)  
**40 by Reiko Thomas vs. Stanford (3/12/10)**  
40 by Ashley Frazier vs. Stanford (3/13/09)  
40 by A. Frazier vs. Wash. State (3/12/09)  
40 by Ify Ibekwe vs. Wash. State (3/12/09)

### **Arizona Double-Doubles in the Pac-10 Tournament**

3 – Ify Ibekwe  
18 pts, 13 reb. vs. Stanford (3/12/10)  
14 pts, 10 reb. vs. Wash. State (3/11/10)  
23 pts, 14 reb. vs. Wash. State (3/12/09)

2 – Shawntinice Polk

19 pts, 10 reb. vs. Washington (3/7/04)  
15 pts, 13 reb. vs. Oregon State (3/8/03)

### **Bold: Current Players**

## **Arizona Postseason Results**

**2011 Women's National Invitation Tournament**  
March 17, 2011 at Utah State 103, Arizona 95

**2005 NCAA Tournament**  
Chattanooga Subregional (Knoxville, Tenn.)  
March 20, 2005 Arizona 72, Oklahoma 69  
March 22, 2005 LSU 76, Arizona 43

**2004 NCAA Tournament**  
West Subregional (Austin, Texas.)  
March 21, 2004 Michigan State 72, Arizona 60

**2003 NCAA Tournament**  
East Subregional (Manhattan, Kan.)  
March 23, 2003 Notre Dame 59, Arizona 47

**2001 Women's National Invitation Tournament**  
March 15, 2001 at Arizona 85, Pepperdine 65  
March 17, 2001 at New Mexico 75, Arizona 62

**2000 NCAA Tournament**  
Midwest Subregional (Knoxville, Tenn.)  
March 18, 2000 Arizona 73, Kent State 61  
March 20, 2000 at Tennessee 75, Arizona 60

**1999 NCAA Tournament**  
Midwest Subregional (Piscataway, N.J.)  
March 12, 1999 Arizona 87, Florida 84 (OT)  
March 14, 1999 at Rutgers 90, Arizona 47

**1998 NCAA Tournament**  
East Subregional (Tucson, Ariz.)  
March 13, 1998 at Arizona 75, Santa Clara 63  
March 15, 1998 at Arizona 94, Virginia 77  
East Regional (Dayton, Ohio)  
March 21, 1998 Connecticut 74, Arizona 57

**1997 NCAA Tournament**  
West Subregional (Athens, Ga.)  
March 14, 1997 Arizona 76, W. Kentucky 72  
March 16, 1997 at Georgia 80, Arizona 72

**1996 Women's National Invitation Tournament**  
March 21, 1996 Arizona 80, W. Kentucky 72  
March 22, 1996 Arizona 80, Arkansas 77  
March 23, 1996 Arizona 79, Northwestern 63

# The Postseason



## Team Records

### Most Points

Arizona: 95, at Utah State, 3/17/11  
Opponent: 103, by Rutgers, 3/17/11

### Margin of Victory

+20, vs. Pepperdine (85-65), 3/15/01

### Margin of Defeat

-43, at Rutgers (47-90), 3/14/99

### Field Goals Made

Arizona: 36, at Utah State, 3/17/11  
Opponent: 34, at Utah State, 3/17/11

### Field Goals Attempted

Arizona: 74, at Utah State, 3/17/11  
Opponent: 85, by Florida, 3/12/99

### Field Goal Percentage

#### (min. 50 attempts)

Arizona: 58.8% (30-51), vs. W. Kentucky, 3/21/96  
Opponent: 57.7% (30-52), by Rutgers, 3/14/99

### Three-Point Field Goals

Arizona: 10, vs. Virginia, 3/15/98  
Opponent: 10, by Pepperdine, 3/15/01

### Three-Point Field Goals Attempted

Arizona: 25, vs. Notre Dame, 3/23/03  
Opponent: 27, by Pepperdine, 3/15/01

### Three-Point Field Goal Percentage

#### (min. 10 attempts)

Arizona: 62.5% (10-16), vs. Virginia, 3/15/98  
Opponent: 75.0% (9-12), by Rutgers, 3/14/99

### Free Throws Made

Arizona: 30, vs. Pepperdine, 3/15/01  
Opponent: 29, at Utah State, 3/17/11

### Free Throws Attempted

Arizona: 44, vs. Pepperdine, 3/15/01  
Opponent: 37, at Utah State, 3/17/11

### Free Throw Percentage

#### (min. 20 attempts)

Arizona: 86.4% (19-22), vs. Florida, 3/12/99  
Opponent: 95.5% (21-22), by Rutgers, 3/14/99

### Rebounds

Arizona: 52, vs. Notre Dame, 3/23/03  
Opponent: 59, by Florida, 3/12/99

### Personal Fouls

Arizona: 24, twice, last at Tennessee, 3/20/00  
Opponent: 31, by Pepperdine, 3/15/01

### Assists

Arizona: 25, vs. Northwestern, 3/23/96  
Opponent: 21, by Pepperdine, 3/15/01

### Turnovers

Arizona: 30, at Georgia, 3/16/97  
Opponent: 26, twice, last by Santa Clara, 3/13/98

## Individual Records

### Most Points

Arizona: 35, Soana Lucet at Utah State, 3/17/11  
Opponent: 29, Lisa Hosac, Virginia, 3/15/98

### Field Goals Made

Arizona: 14, Soana Lucet at Utah State, 3/17/11  
Opponent: 11, twice, last by L. Rush, Okla., 3/20/05

### Field Goals Attempted

Arizona: 22, Soana Lucet at Utah State, 3/17/11  
Opponent: 26, Tonya Washington, Florida, 3/12/99

### Field Goal Percentage

#### (min. 10 attempts)

Arizona: 78.6% (11-14), twice, last by A. Barnes vs. UVA, 3/15/98  
Opponent: 71.4% (10-14), Julie Studer, Kent, 3/18/00

### Three-Point Field Goals Made

Arizona: 6, Lisa Griffith vs. Connecticut, 3/21/98  
Opponent: 5, three times, last by L. Rush, Okla., 3/20/05

### Three-Point Field Goals Attempted

Arizona: 10, twice, last by D. Wheeler vs. Notre Dame, 3/23/03  
Opponent: 12, K. Wilson, Arkansas, 3/22/96

### Three-Point Field Goal Percentage

#### (min. five attempts)

Arizona: 83.3% (5-6), L. Griffith vs. W. Kentucky, 3/21/96  
Opponent: 83.3% (5-6), L. Rush, Oklahoma, 3/20/05

### Free Throws Made

Arizona: 9, twice, last by A. Lackey vs. Florida, 3/12/99  
Opponent: 10, D. Christensen at Utah State, 3/17/11

### Free Throws Attempted

Arizona: 15, Veranda James vs. Pepperdine, 3/15/01  
Opponent: 11, M. Chawansky, Northwestern, 3/23/96

### Free Throw Percentage

#### (min. nine attempts)

Arizona: 1.000% (9-9), A. Lackey vs. Florida, 3/12/99  
Opponent: 100.0% (10-10), 10, D. Christensen at Utah State, 3/17/11

### Rebounds

Arizona: 16, S. Polk vs. Notre Dame, 3/23/03  
Opponent: 17, twice, last by D. Jackson, Okla., 3/20/05

### Assists

Arizona: 13, B. Pantoja vs. Northwestern, 3/23/96  
Opponent: 9 by Brandi McCain, Florida, 3/12/99

### Turnovers

Arizona: 11, Reshea Bristol at Rutgers, 3/14/99  
Opponent: 11, Lisa Sacco, Santa Clara, 3/13/98

## Arizona Postseason Roster

*The following is a roster of the Arizona women's basketball players with postseason experience, including the years of competition.*

Adefeso, Danielle - 2003, 04, 05  
Alexander, Marte - 1996, 1997, 1998  
Allen, Candice - 2001  
Arnold, Jessica - 2005  
**Arnold, Shanita - 2011**  
Barnes, Adia - 1996, 1997, 1998  
**Barnes, Erica - 2011**  
Barrington, Jacque - 1996, 1997  
Bozeman, Tysell - 2000  
Brase, Julie - 1999, 2000, 2003  
Bristol, Reshea - 1998, 1999, 2000, 2001  
Brown, Tatum - 2000  
Chappell, Anna - 2005  
Chesney, Jenn - 2001  
Constand, Andrea - 1996  
Crank, Monika - 1996, 1997, 1998, 2000  
Dickey, Tasha - 2011  
Duger, Jessica - 2004  
Giordano, Mikko - 1996, 1997, 1998  
Griffith, Lisa - 1997, 1998, 1999, 2000  
Grzyb, Aimee - 2001, 2003, 04  
Hambrick, Shontey - 1996, 1997, 1998  
Hobson, Shannon - 2004, 05  
Ibekwe, Ify - 2011  
Imara, Fatima - 1996, 1997  
Jackson, Brooke - 2011  
James, Veranda - 2001  
Jones, Natalie - 2003, 04, 05  
Lackey, Angela - 1999, 2000  
Lindner, Katrina - 2004, 05  
Lucet, Soana - 2011  
Minter, DeAngela - 1996, 1997, 1998  
Mitchell, Michelle - 1999, 2000, 2001  
Oh, Ché - 2005  
Pace, Linda - 2005  
Pantoja, Brenda - 1996  
Peterson, Phakisha - 2003  
Phoenix, Amber - 1997  
Polk, Shawntinice - 2003, 04, 05  
Pickney, Elizabeth - 1999, 2000, 2001  
Sanford, CoCoo - 2003, 04  
Sturdivant, Jamie - 2000  
Taylor, LaKeisha - 1999, 2000, 2001  
**Thomas, Reiko - 2011**  
Walker, Cha-Ron - 1997  
Warren, Krista - 2000, 2003  
**Warthen, Candice - 2011**  
Wheeler, Dee-Dee - 2003, 04, 05  
Whisonant, Ashley - 2005  
**Whyte, Davellyn - 2011**  
Willis, Felecity - 1997, 1998, 1999, 2000

**Bold: Current Players**

# Honors and Awards



## All-America

1991-92	Margo Clark	Basketball Times honorable mention
1992-93	Keisha Anderson	Basketball Times All-Freshman second team
1996-97	Adia Barnes	Associated Press honorable mention
	Adia Barnes	Kodak/WBCA honorable mention
	Lisa Griffith	Women's Basketball News All-Freshman third team
1997-98	Adia Barnes	Associated Press third team
	Adia Barnes	WBCA/Kodak honorable mention
	Adia Barnes	USBWA first team
	Adia Barnes	Women's Basketball Journal second team
	Adia Barnes	The Sporting News honorable mention
2002-03	Shawntinice Polk	Associated Press honorable mention
	Shawntinice Polk	WBCA/Kodak honorable mention
	Shawntinice Polk	WomensCollegeHoops.com All-Freshman first team
	Shawntinice Polk	Full Court Press All-Newcomer first team
2003-04	Shawntinice Polk	WBCA/Kodak honorable mention
2004-05	Dee-Dee Wheeler	Associated Press honorable mention
	Dee-Dee Wheeler	WBCA/Kodak honorable mention
	Shawntinice Polk	WBCA/Kodak honorable mention
2008-09	Ify Ibekwe	Associated Press honorable mention
2010-11	Ify Ibekwe	Associated Press honorable mention
<b>2011-12</b>	<b>Davellyn Whyte</b>	<b>Associated Press honorable mention</b>

## All-District/Region Team

1978-79	Jill Longanecker	National Scouting Association Region 7
1985-86	Miroslava Acosta	Kodak/WBCA District 7
1986-87	Dana Patterson	Kodak/WBCA District 7
1996-97	Adia Barnes	Kodak/WBCA District 8
1997-98	Adia Barnes	Kodak/WBCA District 8
2000-01	Reshea Bristol	Kodak/WBCA District 8
2002-03	Shawntinice Polk	Kodak/WBCA District 8
2003-04	Shawntinice Polk	Kodak/WBCA District 8
2004-05	Dee-Dee Wheeler	Kodak/WBCA District 8
	Shawntinice Polk	Kodak/WBCA District 8

## WNIT Most Valuable Player

1995-96 Adia Barnes

## WNIT All-Tournament Team

1995-96 Adia Barnes  
Andrea Constand  
Brenda Pantoja

## All-Intermountain Conference

1976-77 Gail Davenport honorable mention

## All-Western Collegiate Athletic Association

1979-80 Pam Roberts honorable mention  
1980-81 Pam Roberts honorable mention  
1981-82 Leslie Martin honorable mention  
1982-83 Leslie Martin honorable mention  
1984-85 Kirsten Smith honorable mention

## All-Pacific West

1985-86 Miroslava Acosta first team  
Kirsten Smith first team  
Yolanda Turner honorable mention

## Pacific-10 Player of the Year

1997-98 Adia Barnes

## All-Pac-10/12 Conference

1986-87	Dana Patterson	second team
	Miroslava Acosta	honorable mention
1987-88	Dana Patterson	first team
1988-89	Amy Gamble	first team
1991-92	Margo Clark	first team
1994-95	Adia Barnes	honorable mention
1995-96	Adia Barnes	first team
	Brenda Pantoja	first team
1996-97	Adia Barnes	first team
	Lisa Griffith	honorable mention
1997-98	Adia Barnes	first team
	Marte Alexander	honorable mention
	Monika Crank	honorable mention
	Lisa Griffith	honorable mention
	Felicity Willis	honorable mention
1998-99	Angela Lackey	first team
	Felicity Willis	first team
	Lisa Griffith	honorable mention
1999-2000	Tatum Brown	first team
	Felicity Willis	first team
	Reshea Bristol	honorable mention
	Lisa Griffith	honorable mention
	Angela Lackey	honorable mention
2000-01	Reshea Bristol	first team
	Elizabeth Pickney	first team
2001-02	Elizabeth Pickney	first team
2002-03	Shawntinice Polk	first team
	Dee-Dee Wheeler	first team
2003-04	Shawntinice Polk	first team
	Dee-Dee Wheeler	first team
2004-05	Dee-Dee Wheeler	first team
	Shawntinice Polk	first team
2005-06	Natalie Jones	honorable mention
2006-07	Joy Hollingsworth	honorable mention
2007-08	Ashley Whisonant	second team
	Amina Njonkou	honorable mention
2008-09	Ify Ibekwe	first team
	Amina Njonkou	honorable mention
2009-10	Ify Ibekwe	first team
	<b>Davellyn Whyte</b>	<b>first team</b>
2010-11	Ify Ibekwe	first team
	<b>Davellyn Whyte</b>	<b>first team</b>
2011-12	<b>Davellyn Whyte</b>	<b>first team</b>

## Pac-10 Freshman of the Year

1994-95 Adia Barnes  
2001-02 Dee-Dee Wheeler  
2002-03 Shawntinice Polk  
2009-10 **Davellyn Whyte**

## Pac-10/12 All-Freshman Team

1991-92	Jacinda Sweet	first team
1992-93	Keisha Anderson	first team
1994-95	Adia Barnes	first team
	Mikko Giordano	honorable mention
	DeAngela Minter	honorable mention
1996-97	Lisa Griffith	first team
1997-98	Reshea Bristol	first team
1998-99	Elizabeth Pickney	first team
1999-2000	Krista Warren	first team
2000-01	Veranda James	first team
2001-02	Dee-Dee Wheeler	first team
2002-03	Shawntinice Polk	first team
	Natalie Jones	honorable mention
2003-04	Shannon Hobson	honorable mention
2004-05	Jessica Arnold	honorable mention
	Ashley Whisonant	honorable mention
2007-08	Ify Ibekwe	first team
	Tasha Dickey	honorable mention
2008-09	Courtney Clements	first team
2009-10	<b>Davellyn Whyte</b>	<b>first team</b>
2010-11	<b>Erica Barnes</b>	<b>honorable mention</b>
2011-12	Aley Rohde	honorable mention

## Pac-10 All-Tournament Team

2002-03	Shawntinice Polk	
	Dee-Dee Wheeler	
	Krista Warren	
2003-04	Aimee Grzyb	
	Shawntinice Polk	
2010-11	Soana Lucet	

## Pac-10 Players of the Week

Jan. 30, 1989 – Amy Gamble  
Jan. 6, 1992 – Margo Clark  
March 15, 1993 – Shawn Coder  
Dec. 13, 1993 – Shawn Coder  
Dec. 12, 1994 – Adia Barnes  
Jan. 9, 1995 – Adia Barnes  
Jan. 2, 1996 – Adia Barnes  
Feb. 19, 1996 – Adia Barnes  
Feb. 3, 1997 – Monika Crank  
Feb. 17, 1997 – Lisa Griffith  
Jan. 5, 1998 – Adia Barnes  
Jan. 19, 1998 – Adia Barnes  
Feb. 23, 1998 – Adia Barnes  
Dec. 20, 1998 – Angela Lackey  
Jan. 25, 1999 – Reshea Bristol  
Jan. 19, 2004 – Shawntinice Polk  
Feb. 9, 2004 – Shawntinice Polk  
March 1, 2004 – Shawntinice Polk  
Dec. 20, 2004 – Dee-Dee Wheeler  
Feb. 14, 2005 – Natalie Jones  
Dec. 15, 2008 – Ify Ibekwe  
**Jan. 18, 2010 – Davellyn Whyte**  
Feb. 14, 2011 – Ify Ibekwe  
March 7, 2011 – Ify Ibekwe

## NCAA Assists Leader

1995-96 Brenda Pantoja

## Academic All-America Team

1985-86 Barbara Hyde  
Linley Brummell

## Verizon Academic All-District 8

2002-03 Krista Warren third team

## Pacific-10 All-Academic Team

1986-87	Yolanda Turner	second team
	Linley Brummell	honorable mention
	Barbara Hyde	honorable mention
1987-88	Timi Brown	second team
1989-90	Timi Brown	second team
1990-91	Timi Brown	honorable mention
1991-92	Megan Magee	honorable mention
1992-93	Jacinda Sweet	honorable mention
1993-94	Janelle Thompson	second team
1995-96	Marte Alexander	honorable mention
	DeAngela Minter	honorable mention
1996-97	Marte Alexander	second team
1997-98	Marte Alexander	first team
2000-01	Elizabeth Pickney	honorable mention
	Krista Warren	honorable mention
2001-02	Krista Warren	honorable mention
2002-03	Krista Warren	second team
2003-04	Katrina Lindner	honorable mention
2004-05	Anna Chappell	honorable mention
	Shannon Hobson	honorable mention
	Katrina Lindner	honorable mention
2005-06	Jessica Arnold	honorable mention
	Anna Chappell	honorable mention
	Linda Pace	honorable mention
2006-07	Linda Pace	honorable mention
	Shannon Hobson	honorable mention
	Jessica Arnold	honorable mention
	Kelsey Burns	honorable mention
2007-08	Ashley Whisonant	honorable mention
2008-09	Faiha Hill	honorable mention
	Amina Njonkou	honorable mention
2009-10	<b>Reiko Thomas</b>	<b>honorable mention</b>
2010-11	Soana Lucet	honorable mention
	<b>Reiko Thomas</b>	<b>honorable mention</b>

## NCAA Foundation Leadership Conference

1997-98 Monika Crank

## USA Young Women's National Team

2002-03 Shawntinice Polk

## United States Olympic Team West

1992-93 Keisha Anderson  
Jacinda Sweet

## Pac-10 Conference All-Star Foreign Tour

1988-89 Melissa Handley Hungary  
1989-90 Brenda Frese Germany

# Honors and Awards



1990-91 Melissa Handley Taiwan  
1995-96 Adia Barnes Japan

## Team Awards

### Most Valuable Player

1996-97 Adia Barnes  
1997-98 Adia Barnes  
1998-99 Angela Lackey  
Felecity Willis  
1999-2000 entire team  
2000-01 Reshea Bristol  
2001-02 Elizabeth Pickney  
2002-03 Shawntinice Polk  
Dee-Dee Wheeler  
2003-04 Shawntinice Polk  
Dee-Dee Wheeler  
2004-05 Dee-Dee Wheeler  
2005-06 Natalie Jones  
2006-07 Joy Hollingsworth  
2007-08 Ashley Whisonant  
2008-09 Ify Ibekwe  
2009-10 Ify Ibekwe  
2010-11 Ify Ibekwe

### Defensive Most Valuable Player

1995-96 DeAngela Minter  
1996-97 DeAngela Minter  
1997-98 DeAngela Minter  
1998-99 Reshea Bristol  
1999-2000 Reshea Bristol  
2000-01 Reshea Bristol  
2001-02 Dee-Dee Wheeler  
2002-03 Shawntinice Polk  
2003-04 Dee-Dee Wheeler  
2004-05 Natalie Jones  
2005-06 Ashley Whisonant  
2006-07 Linda Pace  
2007-08 Ashley Whisonant  
2008-09 Ify Ibekwe  
**2009-10 Davellyn Whyte**  
**2010-11 Candice Warthen**

### Most Improved Player

1995-96 Marte Alexander  
1996-97 Monika Crank  
1997-98 Marte Alexander  
1998-99 LaKeisha Taylor  
1999-2000 LaKeisha Taylor  
2000-01 Candice Allen  
2001-02 Danielle Adefeso  
2002-03 Krista Warren  
2003-04 CoCoo Sanford  
2004-05 Danielle Adefeso  
2005-06 Linda Pace  
2006-07 Malia O'Neal  
2007-08 Sarah Hays

### Freshman of the Year

1996-97 Lisa Griffith  
1997-98 Reshea Bristol  
1998-99 Elizabeth Pickney  
1999-2000 Krista Warren  
2000-01 Veranda James  
2001-02 Dee-Dee Wheeler  
2002-03 Shawntinice Polk  
2003-04 Shannon Hobson  
2004-05 Jessica Arnold  
Ashley Whisonant  
2005-06 Kelsey Burns  
2006-07 Rhaya Neabors  
2007-08 Ify Ibekwe

### Hustle Award

1998-99 Felecity Willis  
1999-2000 Felecity Willis  
2000-01 Krista Warren  
2001-02 Krista Warren  
Aimee Grzyb  
2002-03 Natalie Jones  
2003-04 Natalie Jones  
2004-05 Ché Oh  
2005-06 Natalie Jones  
Che Oh

2006-07 Marie McGee  
2007-08 Amina Njonkou  
Ashley Gilpin

### Most Inspirational Player

1994-95 Jacinda Sweet  
1995-96 Fatima Imara  
1997-98 Felecity Willis  
1999-2000 Tysell Bozeman  
2000-01 Julie Brase  
2002-03 Katrina Lindner  
2003-04 Anna Chappell  
2004-05 Joy Hollingsworth  
2005-06 Shannon Hobson  
2006-07 Marie McGee  
Whitney Fields  
2007-08 Jessica Arnold

### Comeback Player of the Year

1996-97 Amber Phoenix

### Outstanding Senior

1986-87 Yolanda Turner

### Rebounding Award

1996-97 Adia Barnes  
1997-98 Adia Barnes  
1998-99 Elizabeth Pickney  
1999-2000 Tatum Brown  
2000-01 Veranda James  
2001-02 Krista Warren  
2002-03 Shawntinice Polk  
2003-04 Shawntinice Polk  
2004-05 Shawntinice Polk  
2005-06 Joy Hollingsworth  
2006-07 Amina Njonkou  
2007-08 Ify Ibekwe

### Free Throw Percentage Award

1996-97 Mikko Giordano  
1997-98 DeAngela Minter  
1998-99 Julie Brase  
1999-2000 Julie Brase  
2000-01 Aimee Grzyb  
2001-02 Elizabeth Pickney  
2002-03 Julie Brase  
2003-04 Dee-Dee Wheeler  
2004-05 Jessica Arnold  
2005-06 Natalie Jones  
2006-07 Jessica Arnold  
2007-08 Amina Njonkou

### Assists Leader

1996-97 Lisa Griffith  
1998-99 Felecity Willis  
1999-2000 Felecity Willis  
2000-01 Reshea Bristol  
2001-02 Dee-Dee Wheeler  
2002-03 Julie Brase  
2003-04 Dee-Dee Wheeler  
2004-05 Dee-Dee Wheeler  
2005-06 Ashley Whisonant  
2006-07 Ashley Whisonant  
2007-08 Ashley Whisonant  
2008-09 Ashley Frazier  
**2009-10 Davellyn Whyte**

### Academic Award

2007-08 Amina Njonkou

### Golden "A" Award

1981-82 Leslie Martin  
2005-06 Natalie Jones  
2006-07 Jessica Arnold  
2007-08 Marie McGee  
Amina Njonkou  
2008-09 Ipek Turkyilmaz  
2009-10 Soana Lucet  
2010-11 Amanda Pierson

### Polkey's Pride Award

2005-06 Natalie Jones  
2006-07 Linda Pace  
2007-08 Sarah Hays  
2008-09 Sarah Hays

2009-10 Soana Lucet  
2010-11 Tasha Dickey

### Get Money Award

2008-09 Ashley Frazier  
2009-10 Ashley Frazier  
**Davellyn Whyte**  
2010-11 Soana Lucet

### Bold: Current Players

# All-Time Letterwinners



## AAA

Aboud, Shelley - 1975  
Acosta, Miroslava - 1986, 87  
Adefeso, Danielle - 2002, 03, 04, 05  
Alexander, Marte - 1995, 96, 97, 98  
Allen, Candice - 2001, 02  
Anderson, Keisha - 1993  
Andrews, Cindy - 1977  
Archie, Alicia - 1984, 85  
Arnold, Jessica - 2005, 06, 07, 08  
Arnold, Shanita - 2011, 12  
Avery, Starlene - 1975

## BBB

Banas, Bonnie - 1979  
Barber, Elizabeth - 1972  
Barnes, Adia - 1995, 96, 97, 98  
**Barnes, Erica - 2011, 12**  
Barrington, Jacque (Clark) - 1994, 95, 96, 97  
Berger, Sabreena - 2008  
Bergeson, Dawn - 1988  
Beausoliel, Colette - 1983  
Bofia, Beatrice - 2008, 09  
Bofia, Suzy - 2007  
Bozeman, Tysell - 2000  
Bradshaw, Lisa - 1982, 84  
Brase, Julie - 1999, 2000, 02, 03  
Bristol, Reshea - 1998, 99, 2000, 01  
Broaden, Pat - 1982  
Brown, Tatum - 1999, 2000  
Brown, Timi - 1987, 88, 90, 91  
Brummell, Linley - 1986, 87  
Bryan, Kathleen - 1975, 76  
Buntin, Tonee - 1982  
Burns, Kelsey - 2006, 07  
Butler, Amani - 2009  
Butler, Erin - 2012  
Buxton, Sarah - 1978, 80

## CCC

Caliway, Chris - 1980  
Callahan, Jen - 1999  
Canez, Ida  
Carr, Susie - 1991  
Carter, Glenna - 1979  
Chappell, Anna - 2003, 04, 05, 06  
Chesney, Jenn - 2001  
Clark, Margo - 1991, 92, 93  
Clements, Courtney - 2009  
Coder, Shawn - 1991, 92, 93, 94  
Constand, Andrea - 1993, 94, 95, 96  
Conway, Kim - 1990, 91, 93, 94  
Craig, Laurie - 1977  
Crank, Monika - 1996, 97, 98, 2000  
Currier, Cindy - 1977

## DDD

Darling, Sue - 1981, 82  
Davenport, Gail - 1976, 77, 78  
Dean, Nancy - 1977  
De Champlain, Valerie - 1988, 89  
Dickey, Tasha - 2008, 10, 2011  
Dodds, Angie - 1984, 85, 86, 87  
Dove, Bonnie - 1993, 94  
Draper, Cheryl - 1986  
Duger, Jessica - 2003, 04  
Dunlap, Janice - 1974

## EEE

Eggert, Anita - 1977  
Elder, Jane - 1975  
Engleman, Lynn - 1977

## FFF

Lindsey Fearing - 2012  
Fields, Whitney - 2006, 07  
Fontenette, Mary - 1986  
Ford, Carmen - 1985, 86  
Frazier, Ashley - 2009, 10  
Frese, Brenda - 1989, 90, 91, 92

## GGG

Gamble, Amy - 1989  
Garcia, Barb - 1978  
Garnett, Apryl - 1990, 91  
Gault, Gail - 1974, 75  
Gilbert, Penny - 1979, 80  
Gilpin, Ashley - 2008  
Giordano, Kristina - 1989  
Giordano, Michelle "Mikko" - 1995, 96, 97, 98  
Glisky, Linda - 1991  
Goschinski, Janet - 1978, 79, 80  
Grennan, Regina - 1987, 88, 89, 90  
Griffith, Lisa - 1997, 98, 99, 2000  
Grout, Heather - 1983  
Grzyb, Aimee - 2001, 02, 03, 04

## HHH

Hambrick, Shontey - 1996, 97, 98  
Handley, Melissa - 1989, 90, 91, 92  
**Harper, Cheylenne - 2012**  
Harris, Atina - 1994, 95  
Hays, Sarah - 2008, 09  
Hill, Faiha - 2009  
Hobson, Shannon - 2004, 05, 07  
Hollingsworth, Joy - 2006, 07  
Humphrey, Cheryl - 1988, 89, 90, 91  
Husk, Laura Jo - 1975, 76  
Hyde, Barbara - 1985, 86, 87

## III

Ibekwe, Ify - 2008, 09, 10, 11  
Ineman, Joanne - 1983  
Imara, Fatima - 1995, 96, 97

## JJJ

Jackson, Brooke - 2010, 11  
James, Veranda - 2001  
Johnson, Keisha - 1995  
Jones, Natalie - 2003, 04, 05, 06  
Jorgenson, Lori - 1975, 76, 77, 78

## KKK

Kioa, Jennifer - 2010  
Klassen, Sharon - 1976  
Klemans, Ruth - 1980  
Klemm, Mary - 1989, 90, 91, 92  
Kubiak, Barbara - 1984, 85

## LLL

LaBuhn, Connie - 1977, 78  
Lackey, Angela - 1999, 2000  
Leikem, Tammy - 1988  
Lindner, Katrina - 2003, 04, 05  
Livingston, Amy - 1988, 89, 90  
Longanecker, Jill - 1979, 80, 81  
Lucet, Soana - 2010, 2011

## MMM

Magee, Megan - 1991, 92, 93  
Marrucci, Anne - 1977  
Martin, Leslie - 1981, 82, 83  
Maxwell, Bess - 1974, 75, 76  
McDonald, Jhazia - 2009  
McFadden, Anne - 1979, 80, 81, 82  
McGee, Marie - 2007, 2008  
Meyer, Julie - 1987, 88, 89, 90  
Midkiff, Laura - 1981  
Minter, DeAngela - 1995, 96, 97, 98  
Mitchell, Michelle - 1999, 2000, 01

## NNN

Nahinu, Malia - 2009  
Naranjo, Greta - 1988, 89  
Neabors, Rhaya - 2007, 08  
Neabors, Rheyra - 2007, 08  
Newcomb, Liz - 1978  
Njonkou, Amina - 2006, 07, 08, 09  
Northway, Sarah - 1994, 95

## OOO

O'Neal, Malia - 2006, 07  
Oh, Ché - 2005, 06  
Olsen, Heidi - 1980  
Overturf, Tannis - 1982, 83, 84, 85

## PPP

Pace, Linda - 2004, 05, 06, 07  
Pantoja, Brenda - 1992, 94, 95, 96  
Papcevic, Svjetlana - 2003  
Patterson, Dana - 1985, 86, 87  
Peterson, Phakisha - 2003, 04  
Phoenix, Amber - 1997, 98  
Pickney, Elizabeth - 1999, 2000, 01, 02  
Pierson, Amanda - 2010, 2011  
Polk, Shawntinice - 2003, 04, 05

## RRR

Reed, Robin - 1975  
Reinke, Linda - 1982, 83, 84  
Rendahl, Randi - 1975  
Richards, Maricia - 1975, 76  
Roberson, Robin - 2002, 03  
Roberts, Pam - 1979, 80, 81, 82  
Robertson, Shana - 1981, 82  
Robinson, Jessie - 2006  
Rodgers, Sharon - 1977, 78

## SSS

Sanford, Donnisha "CoCoa" - 2003, 04  
Schein, Rachael - 2004  
Schulz, Julie - 1976, 77, 78, 79  
Sisneros, Dorothy - 1976, 77, 78, 79  
Smith, Brenda - 1985, 86  
Smith, Chari - 2005  
Smith, Charlotte - 1980, 81  
Smith, Kirsten - 1983, 84, 85, 86  
Smith, Lori - 1982, 83  
Smith, Trina - 1992, 93, 94  
Stewart, Kris - 1978  
Stowers, Adrienne - 1985, 86, 87  
Struthers, Peggy - 1974  
Sturdivant, Jamie - 2000  
Sweet, Jacinda - 1992, 93, 94, 95

## TTT

Tave, Stacie - 1993, 94  
Taylor, LaKeisha - 1999, 2000, 01, 02  
Taylor, Shannon - 1993  
Teske, Debbie - 1989  
Thomas, Reiko - 2009, 10, 11, 12  
Thompson, Janelle - 1991, 92, 93, 94  
Tibbetts, Michelle - 2002  
Timm, Wendy - 1976, 77

Trifero, Michele - 1977  
Turner, Yolanda - 1984, 85, 86, 87

## WWW

Walker, Cha-Ron - 1997, 98  
Warren, Krista - 2000, 01, 02, 03  
**Warthen, Candice - 2011, 12**  
Wheeler, Dee-Dee - 2002, 03, 04, 05  
Whisonant, Ashley - 2005, 06, 07, 08  
**White, Layana - 2012**  
**Whyte, Davellyn - 2010, 11, 12**  
Willis, Felecity - 1997, 98, 99, 2000  
Wood, Ann - 1975  
Wuertz, Carolyn - 1973

**Bold: Current Players**

# All-Time Jersey Numbers

## 0 **Davellyn Whyte – 2010, 11, 12**

00  
Shontey Hambrick - 1996, 97, 98  
Shawntinice Polk - 2003, 04, 05

1  
Amani Butler - 2009  
Jennifer Kioa - 2010  
**Candice Warthen - 2012**

2  
Kelsey Burns - 2006, 07  
Erin O'Bryan - 2008  
**Layana White - 2012**

3  
Lisa Griffith - 1997, 98, 99, 2000  
Ify Ibekwe - 2008, 09, 10, 11

4  
Cheryl Humphrey - 1988, 89, 90, 91  
Jacinda Sweet - 1992, 93, 94, 95  
Candice Allen - 2001, 02, 03  
Sarah Hays - 2008, 09

5  
Greta Naranjo - 1988, 89  
Shawn Coder - 1991  
Jen Callahan - 1999  
CoCoa Sanford - 2003, 04  
Jhakia McDonald - 2009  
Shanita Arnold - 2011, 12

10  
Sue Darling - 1982  
Joanne Ineman - 1983  
Lisa Lovallo - 1984  
Dana Patterson - 1985, 86, 87, 88  
Mary Klemm - 1989, 90  
Linda Glisky - 1991  
Reshea Bristol - 1998, 99, 2000, 01  
Linda Pace - 2004, 05, 06, 07  
Faiha Hill - 2009, 10  
**Kama Griffiths - 2012**

11  
Laurie Craig - 1977  
Sarah Buxton - 1978, 79, 80  
Sue Darling - 1981  
Lisa Bradshaw - 1982, 83, 84  
Tracey Barnes - 1983  
Linley Brummell - 1986, 87, 88  
Meg Mitchell - 1989  
Brenda Pantoja - 1992, 94, 95, 96  
Dee-Dee Wheeler - 2002, 03, 04, 05  
Ashley Frazier - 2009, 10

12  
Gail Davenport - 1976  
Sharon Rodgers - 1977, 78  
Bonnie Banas - 1979  
Laura Midkiff - 1981  
Melissa Handley - 1989, 90, 91, 92  
Shannon Taylor - 1993  
Ashley Whisonant - 2005, 06, 07, 08  
Brooke Jackson - 2010, 11

13  
Barb Garcia - 1978  
Penny Gilbert - 1979, 80  
Aimee Grzyb - 2001, 02, 03, 04  
Tasha Dickey - 2008, 2010, 11

14  
Dorothy Sisneros - 1976, 77, 78, 79  
Trina Smith - 1992, 93, 94  
Jenn Chesney - 2001  
Whitney Fields - 2006, 07

15  
Shelley Aboud - 1975  
Wendy Timm - 1977  
Chris Caliway - 1979  
Ruth Klemans - 1980  
Pat Cheriton - 1981  
Tannis Overturf - 1982, 83, 84  
Timi Brown - 1987, 88, 89, 90, 91  
Kate Crane - 1997  
Anna Chappell - 2003, 04, 05, 06

20  
Kit Bryan - 1975  
Stacy Smith - 1985  
Cheryl Draper - 1986  
Valerie de Champlain - 1988, 89, 90  
Susie Carr - 1991  
April Mixon - 1994  
Julie Brase - 1999, 2000, 02, 03  
Jessica Arnold - 2005, 06, 07, 08  
**Cheylene Harper - 2012**

21  
Kit Bryan - 1976  
Anne Mariucci - 1977  
Gail Davenport - 1978  
Jill Longanecker - 1979, 80, 81  
Regina Grennan - 1987, 88, 89, 90  
Mary Klemm - 1991, 92  
Keisha Anderson - 1993  
Jamie Sturdivant - 2000  
Katrina Lindner - 2003, 04, 05  
Rheya Neabors - 2007, 08  
**Erin Butler - 2012**

22  
Cindy Andrews - 1977  
Pam Roberts - 1979, 80, 81, 82  
Barb Kubiak - 1984, 85  
Miroslava Acosta - 1986, 87  
Dawn Bergeson - 1988  
Kristina Giordano - 1989  
Stacie Tave - 1993, 94  
Monika Crank - 1996, 97, 98, 2000  
Veranda James - 2001  
Ché Oh - 2005, 06

23  
Marcia Richards - 1975, 76  
Michele Trifero - 1977  
Glenna Carter - 1979  
Chris Caliway - 1980, 81  
Janelle Thompson - 1991, 92, 93, 94  
Keisha Johnson - 1995  
Felecity Willis - 1997, 98, 99, 2000  
Natalie Jones - 2003, 04, 05, 06  
Rhaya Neabors - 2007, 08  
**Erica Barnes - 2011, 12**

24  
Anita Eggert - 1977  
Janet Goschinski - 1978, 79, 80, 81  
Kirsten Smith - 1983, 84, 85, 86  
Brenda Frese - 1989, 90, 92  
Atina Harris - 1995  
Michelle Tibbetts - 2002  
Chari Smith - 2005  
Malia O'Neal - 2006, 07  
Sabreena Berger - 2008  
**Candice Warthen - 2011**

25  
Shanna Klassen - 1976  
Connie LaBuhn - 1977, 78  
Leslie Martin - 1981, 82, 83  
Yolanda Turner - 1984, 85, 86, 87  
Shawn Coder - 1992, 93, 94  
Rachael Schein - 2004, 06  
Reiko Thomas - 2009, 10, 11, 12

30  
Pat Broaden - 1982, 83  
Adrienne Stowers - 1985, 86, 87, 88  
Debbie Teske - 1989  
Adia Barnes - 1995, 96, 97, 98  
Jessica Duger - 2003, 04  
Marie McGee - 2007, 2008

31  
Lori Smith - 1982, 83  
Rebekah Lewis - 1984  
Margo Clark - 1991, 92, 93, 94  
Amber Phoenix - 1997, 98  
Robin Roberson - 2002, 03  
Ashley Gilpin - 2008  
**Lindsey Fearing - 2012**

32  
Gail Davenport - 1977  
Kris Stewart - 1978, 79  
Shana Robertson - 1982, 83  
Alicia Archie - 1984, 85  
Kim Conway - 1990, 91, 93, 94  
DeAngela Minter - 1995, 96, 97, 98  
Svjetlana Papcevic - 2003  
Amina Njonkou - 2006, 07, 08, 09

33  
Kim Unright - 1979  
Heidi Olsen - 1980  
Shana Robertson - 1981  
Vicky Rayle - 1983  
Apryl Garnett - 1990, 91  
Andrea Constand - 1993, 94, 95, 96  
Cha-Ron Walker - 1997, 98  
Tysell Bozeman - 2000, 01  
Phakisha Peterson - 2003, 04

34  
Charlotte Smith - 1979, 80, 81  
Julie Meyer - 1987, 88, 89, 90  
Megan Magee - 1991, 92, 93  
Mikko Giordano - 1995, 96, 97, 98  
Angela Lackey, 1999, 2000

35  
Linda Reinke - 1982, 83, 84  
Barb Hyde - 1985, 86, 87  
Amy Livingston - 1988, 89, 90  
Fatima Imara - 1995, 96, 97  
Krista Warren - 2000, 01, 02, 03

40  
Colette Beausoliel - 1982, 84  
Mary Fontenette - 1986

41  
Jane Elder - 1975  
Wendy Timm - 1976  
Sue Darling - 1979  
Monique Paige - 1998

42  
Julie Schulz - 1976, 77, 78, 79  
Wendy Harding - 1981  
Angie Dodds - 1985, 86, 87  
Marte Alexander - 1995, 96, 97, 98  
Malia Nahinu - 2009  
Amanda Pierson - 2010

43  
Lori Jorgensen - 1975, 76, 77, 78  
Anne McFadden - 1979, 80, 81, 82  
Heather Grout - 1983  
Angie Dodds - 1984  
Brenda Smith - 1985, 86

44  
Bess Maxwell - 1975, 76  
Nancy Dean - 1977  
Sue Darling - 1980  
Tonee Buntin - 1982  
Carmen Ford - 1985, 86  
Sarah Northway - 1994, 95  
Danielle Adefeso - 2002, 03, 04, 05  
Beatrice Bofia - 2008, 09  
**Aley Rohde - 2012**

45  
Laura Jo Husk - 1976  
Lynn Engleman - 1977  
Liz Newcomb - 1978  
Elizabeth Pickney - 1999, 2000, 01, 02  
Joy Hollingsworth - 2006, 07

50  
LaKeisha Taylor - 1999, 2000, 01, 02  
Shannon Hobson - 2004, 05, 07

51  
Tannis Overturf - 1985  
Michelle Mitchell - 1999, 2000, 01

52  
Bonnie Dove - 1993, 94  
Suzy Bofia - 2007

53  
Gail Gault - 1975  
Jacque (Clark) Barrington - 1994, 95, 96, 97  
Tatum Brown - 1999, 2000  
Soana Lucet - 2010, 11

54  
Tammy Leikem - 1988  
Amy Gamble - 1989  
Courtney Clements - 2009

55  
Laura Jo Husk - 1975

**Bold: Current Players**